

Subversive, Skilled, Sublime: Fiber Art by Women
May 31, 2024 — January 5, 2025
Publicity Images

These images are approved only for publication in conjunction with promotion of *Subversive, Skilled, Sublime: Fiber Art by Women*. Reproductions must include the full caption information adjacent to the image, and images may not be cropped or altered in any way or superimposed with any printing. Online images may be reproduced no larger than 1,400 pixels on the longest dimension. High-resolution image files are available through SAAM's Dropbox account; email AmericanArtPressOffice@si.edu to request a link.

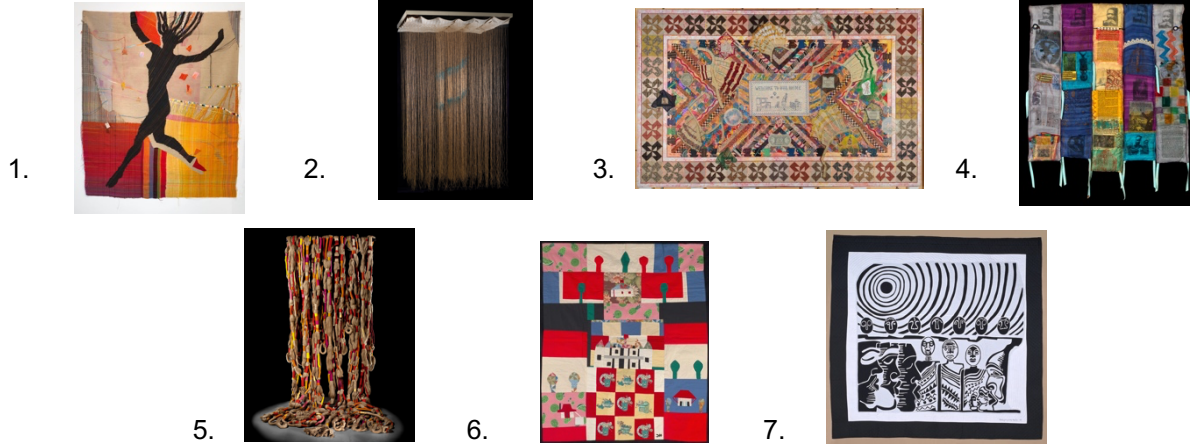

1. Emma Amos, *Winning*, 1982, acrylic on linen with hand-woven fabric, 75 × 64 in., Smithsonian American Art Museum, Museum purchase made possible by the Catherine Walden Myer Fund, 2019.15, © 1982, Ryan Lee Gallery, New York
2. Lenore Tawney, *Box of Falling Stars*, 1984, cotton canvas, linen thread, acrylic paint, and ink, Approx. 108 × 68 × 70 in., Smithsonian American Art Museum, Museum purchase through the Smithsonian Institution Collections Acquisition Program, 1992.83, © 1984, Lenore G. Tawney
3. Miriam Schapiro, *Wonderland*, 1983, various fabrics, acrylic paint, and plastic beads on canvas, 90 x 144 ½ in., Smithsonian American Art Museum, Gift of an anonymous donor, 1996.88
4. L'Merchie Frazier, *From a Birmingham Jail: MLK*, 1996, silk, photo transfer, gel medium, dyes, and beads, 50 x 42 ½ x 2 ¼ in., Smithsonian American Art Museum, Gift of L'Merchie Frazier in memory of Watty and Alberta Frazier and James and Merchie Dooley (grandparents), 2002.41
5. Sheila Hicks, *The Principal Wife Goes On*, 1969, linen, silk, wool and synthetic fibers, dimensions variable, Smithsonian American Art Museum, Gift of S.C. Johnson & Son, Inc., 1977.118.2A-F4
6. Clementine Hunter, *Melrose Quilt*, ca. 1960, cotton, polyester, brown paper, and craft paper, 73 x 60 in., Smithsonian American Art Museum, Museum purchase through the Barbara Coffey Quilt Endowment, 2014.5
7. Carolyn Mazloomi, *The Family Embraces*, 1997, machine-reverse appliquéd, hand-stitched, and quilted cotton, 76 ½ x 80 7/8 in., Smithsonian American Art Museum, Gift of the artist, 2002.20

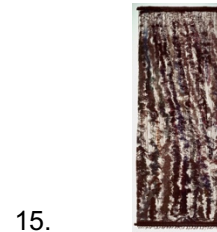

8. Cynthia Schira, *Reflections*, 1982, woven and bound resist-dyed cotton and dyed rayon, 95 x 151 in., Smithsonian American Art Museum, Museum purchase made possible in part by the James Renwick Alliance and Roberta Golding, 1985.29A-D
9. Marguerite Zorach, *My Home in Fresno around the Year 1900*, 1949, wool embroidered on linen, 23 ¼ x 32 ¼ in., Smithsonian American Art Museum, Gift from the Collection of Tessim Zorach, 1970.65.12
10. Katherine Westphal, Edward Moran, *Unveiling of the Statue of Liberty*, 1964, cotton with cotton embroidery thread, 92 ¾ x 66 ½ in., Smithsonian American Art Museum, Gift of Katherine Westphal Rossbach, 1972.15
11. Matilda Damon, *Protected in Bliss*, 1991, handspun wool with plant and vegetable dyes, 24 1/8 x 23 ¼ in., Smithsonian American Art Museum, Gift of Chuck and Jan Rosenak and museum purchase made possible by Ralph Cross Johnson, 1997.124.186
12. Lia Cook, *Crazy Too Quilt*, 1989, acrylic paint on dyed rayon, woven with pressed abaca paper, 63 ¼ x 86 7/8 in., Smithsonian American Art Museum, Gift of the James Renwick Alliance and Bernard and Sherley Koteen and museum purchase through the Smithsonian Institution Collections Acquisition Program, 1991.199, © 1989, Lia Cook
13. Mariska Karasz, *Breeze*, ca. 1958, embroidered linen, plastic and mixed fibers, 53 ½ x 48 3/8 in., Smithsonian American Art Museum, Gift of Solveig Cox and Rosamond Berg Bassett in memory of their mother, Mariska Karasz, 1991.132.1
14. Agueda Martínez, *Tapestry Weave Rag Jerga*, 1994, woven cotton cloth on cotton yarn warp, 86 ½ x 52 ½ in., Smithsonian American Art Museum, Museum purchase through the Smithsonian Latino Initiatives Pool and the Smithsonian Institution Collections Acquisition Program, 1995.46
15. Lenore Tawney, *In the Dark Forest*, ca. 1959, woven linen, wool, and silk, 136 ½ x 54 ½ x 1 ¼ in., Smithsonian American Art Museum, Gift of the James Renwick Alliance and museum purchase through the Smithsonian Institution Collections Acquisition Program, 1992.90, © 1959, Lenore G. Tawney



16.



17.



18.



19.



20.

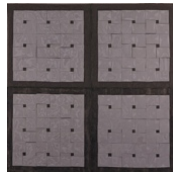

21.



22.



23.

16. Alice Eugenia Ligon, *Embroidered Garment*, ca. 1949, embroidered muslin, cotton crochet, pencil, cotton rick-rack trim, 43 ¾ x 38 ½ in., Smithsonian American Art Museum, Gift of Herbert Waide Hemphill, Jr., 1989.78.2

17. Consuelo Jimenez Underwood, *Virgen de los Caminos*, 1994, embroidered and quilted cotton and silk with pencil, 58 x 36 in., Smithsonian American Art Museum, Museum purchase, 1996.77

18. Joyce Scott, *Necklace*, 1994, beads, fabric, leather, and thread, 11 ½ x 7 ¼ x 1 in., Smithsonian American Art Museum, Gift of Dale and Doug Anderson, 1996.31, © 1994, Joyce J. Scott

19. Adela Akers, *By the Sea*, 1987, sewn and woven sisal, linen, and wool, 96 ½ x 47 ½ x 5 ¾ in., Smithsonian American Art Museum, Gift of KPMG Peat Marwick, 1993.54.1

20. Else Regensteiner, *Red and Blue*, 1969, wool, 57 x 35 7/8 x 1 in., Smithsonian American Art Museum, Gift of Helga Regensteiner Sinaiko, 2006.29.2, ©, Helga Sinaiko

21. Maria Castagliola, *A Matter of Trust*, 1994, paper on fiberglass screen with cotton thread, 72 x 72 x 1/8 in., Smithsonian American Art Museum, Gift of the artist, 1995.21

22. Claire Zeisler, *Coil Series III--A Celebration*, 1978, natural hemp, wool, and galvanized steel, 66 ½ x 83 1/8 in., Smithsonian American Art Museum, Museum purchase, 1984.163

23. Louise Nez, *Reservation Scene*, 1992, commercial yarn, 41 1/8 x 41 ¾ in., Smithsonian American Art Museum, Gift of Chuck and Jan Rosenak and museum purchase made possible by Ralph Cross Johnson, 1997.124.189



24.



25.



26.



27.

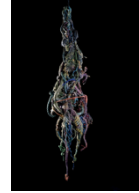

28.



29.



30.



31.



32.



33.

24. Judith Scott, *Untitled*, 1994, mixed media and string, 65 1/8 x 14 7/8 x 9 1/4 in., Smithsonian American Art Museum, The Margaret Z. Robson Collection, Gift of John E. and Douglas O. Robson, 2016.38.67, © 2005, Creative Growth

25. Kay Sekimachi, *Nagare VII*, 1970, woven nylon monofilament, 80 x 9 x 9 in., Smithsonian American Art Museum, Museum purchase, 1972.183

26. Susan L. Iverson, *Ancient Burial IV--Night*, 1989, wool on linen warp, 72 x 90 in., Smithsonian American Art Museum, Gift of Ellen Jane and Rogers Hollingsworth, 2003.23A-C

27. Marguerite Zorach, *Untitled (Embroidered Bedspread)*, ca. 1918, tabby weave with plied wool yarn and chain stitch embroidery on linen, 102 1/4 x 79 1/2 in., Smithsonian American Art Museum, Gift of Helen Miller Obstler, 1985.52

28. Neda Al-Hilali, *Medusa*, 1975, sisal, jute, linen thread, wool and gold wire, 82 3/4 x 20 3/8 in. diam. irregular, Smithsonian American Art Museum, Gift of Phyllis Mael, 2002.54

29. Ed Johnetta Miller, *Rites of Passage II*, 1998, machine-pieced, machine-quilted, and embroidered batik cotton with cowrie shells, 57 x 66 1/4 in., Smithsonian American Art Museum, Gift of the artist, 2002.40

30. Faith Ringgold, *The Bitter Nest, Part II: The Harlem Renaissance Party*, 1988, acrylic on canvas with printed, dyed and pieced fabric, 94 x 83 in., Smithsonian American Art Museum, Museum purchase, 1997.18, © 1988, Faith Ringgold

31. Olga De Amaral, *Cal y Canto*, ca. 1979, linen and gesso, 56 x 32 x 5 in., Smithsonian American Art Museum, Gift from the collection of Dr. and Mrs. Isidore M. Samuels, 1991.109

32. Joyce Scott, *Birth of Mammy #4*, 2004, glass, beads, wire, thread, and wood, 23 1/8 x 12 x 13 1/8 in., Smithsonian American Art Museum, Gift of Sara M. & Michelle Vance Waddell in honor of Dr. Carolyn Mazloomi, 2022.42.1

33. Joyce Scott, *Untitled*, ca. 1990-2005, mixed media, shoe section, and thread, 33 7/8 x 18 1/4 x 18 1/4 in., Smithsonian American Art Museum, The Margaret Z. Robson Collection, Gift of John E. and Douglas O. Robson, 2016.38.66, © 2005, Creative Growth