

We Are Made of Stories: Self-Taught Artists in the Robson Family Collection

July 1, 2022 — March 26, 2023

Checklist

William Hawkins

White Dog

1988

enamel, cornmeal, and collaged paper on Masonite

48 x 56 3/4 in.

Collection of Douglas O. Robson, Promised Gift to the
Smithsonian American Art Museum



Unidentified artist

Untitled (Memory Jug)

ca. 1890-1920

clay and found objects

9 1/2 x 9 1/2 x 10 1/4 in.

Smithsonian American Art Museum, The Margaret Z. Robson
Collection, Gift of John E. and Douglas O. Robson, 2016.38.80



Unidentified artist

Untitled (Figure with Hat)

late 19th or early 20th century

cast iron

15 x 7 1/2 x 6 1/4 in.

Smithsonian American Art Museum, The Margaret Z. Robson
Collection, Gift of John E. and Douglas O. Robson, 2016.38.81



Unidentified artist

Untitled (Eagle Weathervane)

ca. 1875

painted sheet iron

21 1/8 x 24 3/4 x 1 1/8 in.

Smithsonian American Art Museum, The Margaret Z. Robson
Collection, Gift of John E. and Douglas O. Robson, 2016.38.75

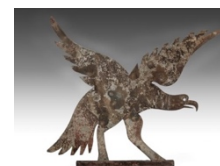

*We Are Made of Stories: Self
Taught Artists in the Robson
Family Collection*

Smithsonian American Art
Museum

Checklist v_3 06/22/22 – KH

Achilles G. Rizzoli

Margaret E. Griffin Symbolically Sketched/Palazzo Pianissimo
1939

ink on paper

24 x 35 5/8 in.

Collection of Douglas O. Robson, Promised gift to the
Smithsonian American Art Museum



Achilles G. Rizzoli

Marina Row Houses, Offices of O. A. Deichmann
1932

graphite, ink, and watercolor on paper

6 3/8 x 32 1/4 in.

Collection of Douglas O. Robson, Promised gift to the
Smithsonian American Art Museum



Unidentified artist

Untitled (Snake)

20th century

painted wood

5 x 37 x 6 in.

Smithsonian American Art Museum, The Margaret Z. Robson
Collection, Gift of John E. and Douglas O. Robson, 2016.38.78



Unidentified artist

Untitled (Root Snake)

20th century

painted wood

2 3/4 x 17 5/8 x 29 1/4 in.

Smithsonian American Art Museum, The Margaret Z. Robson
Collection, Gift of John E. and Douglas O. Robson, 2016.38.82



Unidentified artist

Untitled (Articulated Snake)

20th century

painted wood

1 1/8 x 47 7/8 x 7/8 in., variable

Smithsonian American Art Museum, The Margaret Z. Robson
Collection, Gift of John E. and Douglas O. Robson, 2016.38.76



*We Are Made of Stories: Self
Taught Artists in the Robson
Family Collection*

Smithsonian American Art
Museum

Checklist v_3 06/22/22 – KH

Unidentified artist

Untitled (Snake Trivet)

late 19th or early 20th century

hand-forged metal

1 5/8 x 13 1/4 x 6 1/2 in.

Smithsonian American Art Museum, The Margaret Z. Robson
Collection, Gift of John E. and Douglas O. Robson, 2016.38.83



Unidentified artist

Untitled (Swan Decoy from Delaware)

ca. 1920

carved wood

9 x 41 1/8 x 7 3/4 in.

Smithsonian American Art Museum, The Margaret Z. Robson
Collection, Gift of John E. and Douglas O. Robson, 2016.38.79

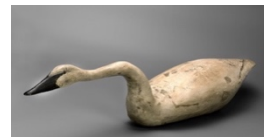

Bill Traylor

Untitled (Man in Blue and Brown)

ca. 1940-42

opaque watercolor and pencil on paperboard

15 x 11 1/2 in.

Smithsonian American Art Museum, The Margaret Z. Robson
Collection, Gift of John E. and Douglas O. Robson, 2016.38.91



Bill Traylor

Untitled (Drinker in Chair)

ca. 1939-42

pencil and poster paint on cardboard

11 x 8 1/4 in.

Collection of Douglas O. Robson from the Robson Family Collection,
Promised gift to the Smithsonian American Art Museum



Bill Traylor

Untitled (Seated Woman)

ca. 1940-42

opaque watercolor and pencil on paperboard

14 1/2 x 8 in.

Smithsonian American Art Museum, The Margaret Z. Robson
Collection, Gift of John E. and Douglas O. Robson, 2016.38.92



*We Are Made of Stories: Self
Taught Artists in the Robson
Family Collection*

Smithsonian American Art
Museum

Checklist v_3 06/22/22 – KH

Bill Traylor

Untitled (Spotted Cat with Two Eyes)

ca. 1939-42

opaque watercolor and graphite on beige card

15 x 12 1/2 in.

Collection of Douglas O. Robson from the Robson Family Collection,
Promised gift to the Smithsonian American Art Museum



Bill Traylor

Untitled (Brown Pig)

April 1940

opaque watercolor and pencil on paperboard

10 x 23 in.

Smithsonian American Art Museum, The Margaret Z. Robson
Collection, Gift of John E. and Douglas O. Robson, 2016.38.70



Bill Traylor

Untitled (Mule, Dog, and Scene with Chicken)

July 1939

pencil on paperboard

23 x 14 in.

Smithsonian American Art Museum, The Margaret Z. Robson
Collection, Gift of John E. and Douglas O. Robson, 2016.38.93



Bill Traylor

Untitled (Mule)

December 1939

opaque watercolor and pencil on paperboard

15 x 14 in.

Smithsonian American Art Museum, The Margaret Z. Robson
Collection, Gift of John E. and Douglas O. Robson, 2016.38.90



David Butler

Untitled (Three Wise Men and A Goat)

1965

paint on cut sheet metal

13 3/4 x 42 1/8 x 2 1/8 in.

Smithsonian American Art Museum, The Margaret Z. Robson
Collection, Gift of John E. and Douglas O. Robson, 2016.38.10



*We Are Made of Stories: Self
Taught Artists in the Robson
Family Collection*

Smithsonian American Art
Museum

Checklist v_3 06/22/22 – KH

David Butler

Untitled (Reindeer)

1965

paint on cut and pieced sheet metal

12 1/4 x 42 3/4 in., irregular

Smithsonian American Art Museum, The Margaret Z. Robson Collection, Gift of John E. and Douglas O. Robson, 2016.38.9



David Butler

Untitled (Mary with Baby Jesus)

ca. 1970–80

paint on articulated cut sheet metal

38 1/4 x 18 1/4 x 7 3/4 in.

Smithsonian American Art Museum, The Margaret Z. Robson Collection, Gift of John E. and Douglas O. Robson, 2016.38.11



Elijah Pierce

Elephant

ca. 1978

painted and carved wood, pebbles, plastic, and rhinestone

17 1/2 x 4 x 11 7/8 in.

Smithsonian American Art Museum, The Margaret Z. Robson Collection, Gift of John E. and Douglas O. Robson, 2016.38.60



Stephan W. Polaha

Green Eyed Dog

ca. 1975

carved and painted wood and glass

13 5/8 x 18 7/8 x 6 7/8 in.

Smithsonian American Art Museum, The Margaret Z. Robson Collection, Gift of John E. and Douglas O. Robson, 2016.38.61

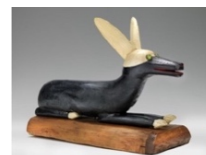

Peter "Charlie" Attie Besharo

Untitled (From Earth to Haven/From Haven to Earth)

ca. 1950-60

oil on paper

22 5/8 x 28 3/4 in.

Smithsonian American Art Museum, The Margaret Z. Robson Collection, Gift of John E. and Douglas O. Robson, 2016.38.2



We Are Made of Stories: Self

Taught Artists in the Robson

Family Collection

Smithsonian American Art
Museum

Checklist v_3 06/22/22 – KH

William Hawkins

Demolition of St. Mary's Church, Boston

1986

enamel paint on Masonite and collaged elements

40 x 48 1/8 in.

Collection of Douglas O. Robson from the Robson Family

Collection, Promised gift to the Smithsonian American Art Museum



William Edmondson

Untitled (Teacher)

ca. 1932-40

carved limestone

12 x 3 7/8 x 7 5/8 in.

Smithsonian American Art Museum, The Margaret Z. Robson

Collection, Gift of John E. and Douglas O. Robson, 2016.38.88



William Edmondson

Untitled (Bird)

ca. 1937

carved limestone

8 1/8 x 11 1/8 x 3 3/4 in.

Smithsonian American Art Museum, The Margaret Z. Robson

Collection, Gift of John E. and Douglas O. Robson, 2016.38.89



William Edmondson

Untitled (Bird Bath with Figures)

ca. 1932-40

carved limestone

32 1/2 x 26 7/8 x 12 3/4 in., with base

Smithsonian American Art Museum, The Margaret Z. Robson

Collection, Gift of John E. and Douglas O. Robson, 2016.38.87A-C



Ernest "Popeye" Reed

Woman and Child

ca. 1980-85

carved sandstone

14 1/8 x 4 7/8 x 6 1/4 in.

Smithsonian American Art Museum, The Margaret Z. Robson

Collection, Gift of John E. and Douglas O. Robson, 2016.38.64



We Are Made of Stories: Self

Taught Artists in the Robson

Family Collection

Smithsonian American Art

Museum

Checklist v_3 06/22/22 – KH

Ernest "Popeye" Reed

Venus

1980

carved sandstone

17 5/16 x 6 1/8 x 5 1/4 in.

Smithsonian American Art Museum, The Margaret Z. Robson Collection, Gift of John E. and Douglas O. Robson, 2016.38.63



Justin McCarthy

Jack Dempsey Loses Heavyweight Title to Gene Tunney 1926/

James Braddock 1937 Is Defeated by Joe Louis

ca. 1930-60

ink and pencil on paper

18 5/8 x 12 1/4 in.

Collection of Douglas O. Robson, Promised gift to the Smithsonian American Art Museum



Justin McCarthy

Pancho Segura

ca. 1930-60

ink and pencil on paper

17 3/8 x 11 1/2 in.

Collection of Douglas O. Robson, Promised gift to the Smithsonian American Art Museum



Justin McCarthy

Original

ca. 1930-70

watercolor and ink on paper mounted on manila folder

11 3/4 x 9 1/8 in.

Smithsonian American Art Museum, The Margaret Z. Robson Collection, Gift of John E. and Douglas O. Robson, 2016.38.40



Justin McCarthy

Marie Prevost

ca. 1930-60

watercolor, ink, and graphite on paper mounted on manila folder

11 3/4 x 9 in.

Smithsonian American Art Museum, The Margaret Z. Robson Collection, Gift of John E. and Douglas O. Robson, 2016.38.41



We Are Made of Stories: Self

Taught Artists in the Robson

Family Collection

Smithsonian American Art
Museum

Checklist v_3 06/22/22 – KH

Eddie Arning
Untitled (American Flag)
ca. 1964
crayon and graphite on paper
22 x 17 in.

Smithsonian American Art Museum, The Margaret Z. Robson
Collection, Gift of John E. and Douglas O. Robson, 2016.38.1



Ulysses Davis
Uncle Sam
1976
painted and carved wood
18 5/8 x 7 3/4 x 7 3/4 in.

Collection of Douglas O. Robson from the Robson Family Collection,
Promised gift to the Smithsonian American Art Museum



Ulysses Davis
George Washington
ca. 1940s
carved and stained wood
9 1/4 x 7 1/4 x 3 1/2 in.

Collection of Douglas O. Robson from the Robson Family Collection,
Promised gift to the Smithsonian American Art Museum



Ulysses Davis
Lincoln
1940
carved and stained wood
9 3/4 x 7 1/4 x 3 1/2 in.

Collection of Douglas O. Robson from the Robson Family Collection,
Promised gift to the Smithsonian American Art Museum



Ulysses Davis
Strong Man
ca. 1950-90
carved and stained wood
11 x 5 x 2 1/8 in.

Smithsonian American Art Museum, The Margaret Z. Robson
Collection, Gift of John E. and Douglas O. Robson, 2016.38.18



*We Are Made of Stories: Self
Taught Artists in the Robson
Family Collection*
Smithsonian American Art
Museum

Checklist v_3 06/22/22 – KH

Ulysses Davis

Headhunter

ca. 1950-90

carved and painted wood and rhinestones

19 7/8 x 3 7/8 x 3 5/8 in.

Smithsonian American Art Museum, The Margaret Z. Robson
Collection, Gift of John E. and Douglas O. Robson, 2016.38.20



Ulysses Davis

Untitled

ca. 1950-90

carved and painted wood and rhinestones

19 1/2 x 5 x 3 3/4 in.

Smithsonian American Art Museum, The Margaret Z. Robson
Collection, Gift of John E. and Douglas O. Robson, 2016.38.19



Ulysses Davis

Sputnik

ca. 1957

carved and stained wood

8 x 2 1/2 x 2 3/8 in.

Smithsonian American Art Museum, The Margaret Z. Robson
Collection, Gift of John E. and Douglas O. Robson, 2016.38.22



Ulysses Davis

Where Life Comes From

ca. 1950-90

carved and stained wood

11 3/4 x 2 3/4 x 4 3/4 in.

Smithsonian American Art Museum, The Margaret Z. Robson
Collection, Gift of John E. and Douglas O. Robson, 2016.38.23



Ulysses Davis

Untitled (Cane)

ca. 1950-90

carved and stained wood

34 7/8 x 2 1/2 x 2 1/8 in.

Smithsonian American Art Museum, The Margaret Z. Robson
Collection, Gift of John E. and Douglas O. Robson, 2016.38.21



*We Are Made of Stories: Self
Taught Artists in the Robson
Family Collection*

Smithsonian American Art
Museum

Checklist v_3 06/22/22 – KH

Ulysses Davis

Untitled

1942

carved and painted wood, inlaid with sand

10 1/4 x 20 1/2 x 2 in.

Smithsonian American Art Museum, The Margaret Z. Robson Collection, Gift of John E. and Douglas O. Robson, 2016.38.24



Nellie Mae Rowe

Nellie Mae Seated on Bench

ca. 1980

mixed media on photograph

11 7/8 x 15 1/4 in.

Collection of Douglas O. Robson, Promised gift to the Smithsonian American Art Museum



Nellie Mae Rowe

Nellie on Blue

ca. 1978-82

paint and pastel on mounted photograph

9 7/8 x 8 in.

Collection of Douglas O. Robson, Promised gift to the Smithsonian American Art Museum



James Castle

Untitled

ca. 1931-77

color of unknown origin and soot on found paper

3 1/2 x 6 7/8 in.

Smithsonian American Art Museum, The Margaret Z. Robson Collection, Gift of John E. and Douglas O. Robson, 2016.38.12



James Castle

Untitled

ca. 1931-77

soot on found paper

recto: 3 1/4 x 4 3/4 in.

verso: 2 7/8 x 4 1/4 in.

Smithsonian American Art Museum, The Margaret Z. Robson Collection, Gift of John E. and Douglas O. Robson, 2016.38.13R-V



We Are Made of Stories: Self

Taught Artists in the Robson

Family Collection

Smithsonian American Art
Museum

Checklist v_3 06/22/22 – KH

James Castle

Untitled

ca. 1931-77

color of unknown origin and soot on found paper

sheet and image: 4 3/4 x 4 3/4 in.

Smithsonian American Art Museum, The Margaret Z. Robson Collection, Gift of John E. and Douglas O. Robson, 2016.38.16



James Castle

Untitled

ca. 1931-77

soot on found paper

sheet and image: 4 3/4 x 8 3/4 in.

Smithsonian American Art Museum, The Margaret Z. Robson Collection, Gift of John E. and Douglas O. Robson, 2016.38.14



James Castle

Untitled

ca. 1931-77

soot and found paper

sheet and image: 4 3/4 x 5 7/8 in.

Smithsonian American Art Museum, The Margaret Z. Robson Collection, Gift of John E. and Douglas O. Robson, 2016.38.15



James Castle

Untitled

ca. 1932

crayon on found paper

4 3/4 x 5 7/8 in.

Smithsonian American Art Museum, The Margaret Z. Robson Collection, Gift of John E. and Douglas O. Robson, 2016.38.17



Henry Darger

137 At Jennie Richee (verso: 136 At Jennie Richee)

ca. 1950-70

watercolor, carbon transfer, and graphite on pieced paper

23 1/2 x 109 1/4 in.

Collection of Douglas O. Robson from the Robson Family Collection
Promised gift to the Smithsonian American Art Museum



We Are Made of Stories: Self

Taught Artists in the Robson

Family Collection

Smithsonian American Art

Museum

Checklist v_3 06/22/22 – KH

Joseph E. Yoakum

Mt. Jemel in Medicen Mtn Range Near Cheyenne Wyoming on Laramie River
ca. 1960

ballpoint pen ink, colored pencil, and pastel on paper
17 3/4 x 23 1/2 in.

Collection of Douglas O. Robson from the Robson Family Collection,
Promised gift to the Smithsonian American Art Museum



Joseph E. Yoakum

Mt. Baden Powell Near Pasadena California.
1969

ballpoint pen ink, colored pencil, and pastel on paper
17 3/8 x 22 7/8 in.

Collection of Douglas O. Robson from the Robson Family Collection
Promised gift to the Smithsonian American Art Museum

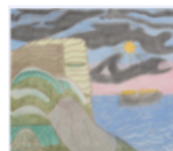

Joseph E. Yoakum

Devils Back Bone, in Mt. Messa Near Trinidad Colorado
1966

ballpoint pen ink, colored pencil, and pastel on paper
11 7/8 x 17 3/4 in.

Collection of Douglas O. Robson from the Robson Family Collection,
Promised gift to the Smithsonian American Art Museum



Joseph E. Yoakum

West Face Grand Prairy Near McCook Nebraska
1966

ballpoint pen ink, colored pencil, and pastel on paper
12 x 17 3/4 in.

Collection of Douglas O. Robson from the Robson Family Collection,
Promised gift to the Smithsonian American Art Museum

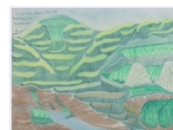

Jon Serl

Texas Scene
1975

oil on board
34 3/8 x 48 in.

Smithsonian American Art Museum, The Margaret Z. Robson
Collection, Gift of John E. and Douglas O. Robson, 2016.38.68



*We Are Made of Stories: Self
Taught Artists in the Robson
Family Collection*

Smithsonian American Art
Museum

Checklist v_3 06/22/22 – KH

Calvin Black and Ruby Black

Gladys (Possum Trot Doll)

ca. 1953-72

carved and painted wood, fabric, sequins, and foil bow

41 3/8 x 16 1/2 x 12 1/8 in.

Smithsonian American Art Museum, The Margaret Z. Robson
Collection, Gift of John E. and Douglas O. Robson, 2016.38.3



Calvin Black and Ruby Black

Untitled (Possum Trot Doll)

ca. 1953-72

carved and painted wood, fabric

46 1/2 x 11 3/4 x 10 1/2 in., with base

Smithsonian American Art Museum, The Margaret Z. Robson
Collection, Gift of John E. and Douglas O. Robson, 2016.38.4



Edwin Lawson

Fashion 1955

1973

colored pencil and graphite on paper

23 5/8 x 18 in.

Smithsonian American Art Museum, The Margaret Z. Robson
Collection, Gift of John E. and Douglas O. Robson, 2016.38.37



Edwin Lawson

Fashions 1899

1974

colored pencil and graphite on paper

23 5/8 x 18 in.

Smithsonian American Art Museum, The Margaret Z. Robson
Collection, Gift of John E. and Douglas O. Robson, 2016.38.38



Martín Ramírez

Untitled (Semi-Abstract Landscape with Birds, Tunnels, and Blue Teardrop Clusters)

ca. 1960-63

mixed media on paper

27 1/2 x 31 5/8 in.

Collection of Douglas O. Robson from the Robson Family Collection,
Promised gift to the Smithsonian American Art Museum

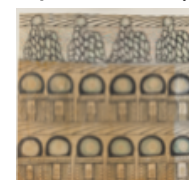

We Are Made of Stories: Self

Taught Artists in the Robson

Family Collection

Smithsonian American Art
Museum

Checklist v_3 06/22/22 – KH

Martín Ramírez

Untitled (Vertical Landscape)

ca. 1948-63

pencil and crayon on pieced paper

48 x 30 in.

Collection of Douglas O. Robson from the Robson Family Collection,
Promised gift to the Smithsonian American Art Museum



Albert "Kid" Mertz

Untitled

ca. 1980

painted railroad spikes

dimensions variable

Smithsonian American Art Museum, The Margaret Z. Robson Collection,
Gift of John E. and Douglas O. Robson, 2016.38.42



Philadelphia Wireman

Untitled

ca. 1970-75

can opener, wire, and mixed media

7 7/8 x 3 x 2 3/8 in.

Smithsonian American Art Museum, The Margaret Z. Robson
Collection, Gift of John E. and Douglas O. Robson, 2016.38.45



Philadelphia Wireman

Untitled

ca. 1970-75

found objects and wire

2 5/8 x 3 1/2 x 2 3/8 in.

Smithsonian American Art Museum, The Margaret Z. Robson
Collection, Gift of John E. and Douglas O. Robson, 2016.38.46



Philadelphia Wireman

Untitled

ca. 1970-75

bottle cap, paper towel, mixed media, and wire

10 1/8 x 4 x 3 5/8 in.

Smithsonian American Art Museum, The Margaret Z. Robson
Collection, Gift of John E. and Douglas O. Robson, 2016.38.47



We Are Made of Stories: Self

Taught Artists in the Robson

Family Collection

Smithsonian American Art
Museum

Checklist v_3 06/22/22 – KH

Philadelphia Wireman

Untitled

ca. 1970-75

found objects and wire

5 3/8 x 4 1/8 x 2 1/4 in.

Smithsonian American Art Museum, The Margaret Z. Robson
Collection, Gift of John E. and Douglas O. Robson, 2016.38.48



Philadelphia Wireman

Untitled

ca. 1970-75

copper, wood, and wire

10 7/8 x 2 1/4 x 1 1/4 in.

Smithsonian American Art Museum, The Margaret Z. Robson
Collection, Gift of John E. and Douglas O. Robson, 2016.38.49



Philadelphia Wireman

Untitled

ca. 1970-75

plastic bag, plastic cup, and wire

6 x 3 x 1 7/8 in.

Smithsonian American Art Museum, The Margaret Z. Robson
Collection, Gift of John E. and Douglas O. Robson, 2016.38.50



Philadelphia Wireman

Untitled

ca. 1970-75

found objects and wire

6 1/2 x 6 1/2 x 3 1/4 in.

Smithsonian American Art Museum, The Margaret Z. Robson
Collection, Gift of John E. and Douglas O. Robson, 2016.38.51



Philadelphia Wireman

Untitled

ca. 1970-75

piano keys, beads, chain, plastic, and wire

8 x 3 3/4 x 2 3/4 in.

Smithsonian American Art Museum, The Margaret Z. Robson
Collection, Gift of John E. and Douglas O. Robson, 2016.38.52



We Are Made of Stories: Self

Taught Artists in the Robson

Family Collection

Smithsonian American Art
Museum

Checklist v_3 06/22/22 – KH

Philadelphia Wireman

Untitled

ca. 1970-75

tinfoil, plastic, rubber, steel, and wire

7 7/8 x 8 1/8 x 5 3/8 in.

Smithsonian American Art Museum, The Margaret Z. Robson
Collection, Gift of John E. and Douglas O. Robson, 2016.38.53



Philadelphia Wireman

Untitled

ca. 1970-75

found objects and wire

8 1/8 x 3 3/8 x 2 1/2 in.

Smithsonian American Art Museum, The Margaret Z. Robson
Collection, Gift of John E. and Douglas O. Robson, 2016.38.54



Philadelphia Wireman

Untitled

ca. 1970-75

found objects and wire

6 3/8 x 2 1/4 x 1 1/8 in.

Smithsonian American Art Museum, The Margaret Z. Robson
Collection, Gift of John E. and Douglas O. Robson, 2016.38.55



Philadelphia Wireman

Untitled

ca. 1970-75

tweezers, electrical cord, button, and wire

7 1/4 x 3 5/8 x 3 3/4 in.

Smithsonian American Art Museum, The Margaret Z. Robson
Collection, Gift of John E. and Douglas O. Robson, 2016.38.56

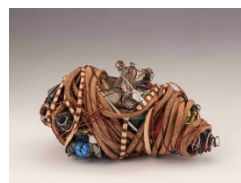

Philadelphia Wireman

Untitled

ca. 1970-75

found objects and wire

3 1/2 x 3 x 2 5/8 in.

Smithsonian American Art Museum, The Margaret Z. Robson
Collection, Gift of John E. and Douglas O. Robson, 2016.38.57



We Are Made of Stories: Self

Taught Artists in the Robson

Family Collection

Smithsonian American Art
Museum

Checklist v_3 06/22/22 – KH

Philadelphia Wireman

Untitled

ca. 1970-75

found objects and wire

6 3/8 x 4 1/8 x 2 in.

Smithsonian American Art Museum, The Margaret Z. Robson Collection, Gift of John E. and Douglas O. Robson, 2016.38.58



Philadelphia Wireman

Untitled

ca. 1970-75

cigarette wrappers, found objects, and wire

6 3/4 x 3 x 2 in.

Smithsonian American Art Museum, The Margaret Z. Robson Collection, Gift of John E. and Douglas O. Robson, 2016.38.59



Sister Gertrude Morgan

Fan (recto/verso)

ca. 1970

paint and ink on card

9 3/4 x 8 1/2 in.

Smithsonian American Art Museum, The Margaret Z. Robson Collection, Gift of John E. and Douglas O. Robson, 2016.38.42R-V



Simon Sparrow

Untitled

ca. 1968-83

glitter, molded plastic, jewelry, shell, beads, and found objects on wood; artist-made painted wood frame

33 x 35 1/8 in.

Smithsonian American Art Museum, The Margaret Z. Robson Collection, Gift of John E. and Douglas O. Robson, 2016.38.69



Sam Doyle

Bull Dager

ca. 1980

paint on sheet metal

39 1/8 x 25 1/2 x 2 3/8 in.

Smithsonian American Art Museum, The Margaret Z. Robson Collection, Gift of John E. and Douglas O. Robson, 2016.38.26



We Are Made of Stories: Self

Taught Artists in the Robson

Family Collection

Smithsonian American Art
Museum

Checklist v_3 06/22/22 – KH

Sam Doyle

F. Capers

ca. 1970-83

paint on repurposed tin siding

40 3/8 x 26 1/2 in.

Collection of Douglas O. Robson, Promised gift to the Smithsonian American Art Museum



Clementine Hunter

Untitled (Magi Bearing Gifts)

ca. 1970-80

paint on Albany slip whiskey jug

9 1/4 x 7 5/8 in. (diam.)

Smithsonian American Art Museum, The Margaret Z. Robson Collection, Gift of John E. and Douglas O. Robson, 2016.38.36



Leroy Person

Untitled

ca. 1975

polychrome carved wood and metal

38 7/8 x 17 x 16 1/4 in.

Smithsonian American Art Museum, The Margaret Z. Robson Collection, Gift of John E. and Douglas O. Robson, 2016.38.44



Howard Finster

Untitled

1988

paint and marker on glass bottle

12 1/4 x 6 1/2 in. (diam.)

Smithsonian American Art Museum, The Margaret Z. Robson Collection, Gift of John E. and Douglas O. Robson, 2016.38.27



Howard Finster

Untitled

1988

paint and market on glass bottle

12 1/4 x 6 1/2 in. (diam.)

Smithsonian American Art Museum, The Margaret Z. Robson Collection, Gift of John E. and Douglas O. Robson, 2016.38.28



We Are Made of Stories: Self

Taught Artists in the Robson

Family Collection

Smithsonian American Art
Museum

Checklist v_3 06/22/22 – KH

Howard Finster

Self-Portrait

1975

paint on cut plywood; ink on foamcore

94 1/2 x 19 in.

Collection of Douglas O. Robson from the Robson Family Collection,
Promised gift to the Smithsonian American Art Museum



Howard Finster

Untitled

1988

paint on glass bottle

12 1/4 x 6 1/2 in. (diam.)

Smithsonian American Art Museum, The Margaret Z. Robson
Collection, Gift of John E. and Douglas O. Robson, 2016.38.29



Howard Finster

Untitled

1988

paint on glass bottle

12 1/8 x 6 1/2 in. (diam.)

Smithsonian American Art Museum, The Margaret Z. Robson
Collection, Gift of John E. and Douglas O. Robson, 2016.38.30



Howard Finster

Untitled

1988

paint on glass bottle

12 1/4 x 6 1/2 in. (diam.)

Smithsonian American Art Museum, The Margaret Z. Robson
Collection, Gift of John E. and Douglas O. Robson, 2016.38.31



Bessie Harvey

Untitled (Root Figure)

1988

painted root, beads, turkey bones, metal, plastic and fabric

37 1/4 x 17 3/4 in.

Smithsonian American Art Museum, The Margaret Z. Robson
Collection, Gift of John E. and Douglas O. Robson, 2016.38.34



We Are Made of Stories: Self

Taught Artists in the Robson

Family Collection

Smithsonian American Art
Museum

Checklist v_3 06/22/22 – KH

Bessie Harvey

Untitled (Root Figure)

1988

painted root, beads, turkey bones, metal, plastic

42 1/2 x 17 5/8 x 18 5/8 in.

Smithsonian American Art Museum, The Margaret Z. Robson
Collection, Gift of John E. and Douglas O. Robson, 2016.38.35



Thornton Dial, Sr.

Recalling the Pain

2011

charred wood, metal, corrugated tin, plastic, nails, and enamel on wood

60 x 51 1/8 x 10 in.

Collection of Douglas O. Robson, Promised gift to the Smithsonian
American Art Museum



Thornton Dial, Sr.

Tiger Colored Lady

1994

charcoal, graphite, chalk, and pastel on paper

43 1/2 x 29 1/2 in.

Collection of Douglas O. Robson, Promised gift to the Smithsonian
American Art Museum

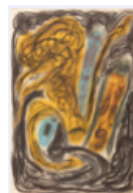

Thornton Dial, Sr.

The Movie Star and the Tiger Need One Another

March 1992

charcoal, graphite, and watercolor on paper

sheet and image: 22 1/2 x 30 in.

Smithsonian American Art Museum, The Margaret Z. Robson
Collection, Gift of John E. and Douglas O. Robson, 2016.38.25



Purvis Young

On the March

1996

paint on paper

30 x 40 in.

Smithsonian American Art Museum, The Margaret Z. Robson
Collection, Gift of John E. and Douglas O. Robson, 2016.38.85



We Are Made of Stories: Self

Taught Artists in the Robson

Family Collection

Smithsonian American Art
Museum

Checklist v_3 06/22/22 – KH

Judith Scott
Untitled (JS 39)
1997

mixed media
41 x 20 x 18 in.

Collection of Douglas O. Robson, Promised gift to the Smithsonian
American Art Museum



Judith Scott
Untitled (Medicine Bottle)
1996

mixed media and string
32 x 24 x 15 in.

Collection of Douglas O. Robson from the Robson Family Collection,
Promised gift to the Smithsonian American Art Museum



Judith Scott
Untitled
ca. 1990-2005

mixed media, shoe section, and thread
33 7/8 x 18 1/4 x 18 1/4 in.

Smithsonian American Art Museum, The Margaret Z. Robson
Collection, Gift of John E. and Douglas O. Robson, 2016.38.66



Judith Scott
Untitled
1994

mixed media and string
65 1/8 x 14 7/8 x 9 1/4 in.

Smithsonian American Art Museum, The Margaret Z. Robson
Collection, Gift of John E. and Douglas O. Robson, 2016.38.67



Dan Miller
Untitled (DM 847)
2016

papier-mâché and tin can
13 x 9 x 8 in. (diam.)

Collection of Douglas O. Robson, Promised gift to the Smithsonian
American Art Museum



*We Are Made of Stories: Self
Taught Artists in the Robson
Family Collection*

Smithsonian American Art
Museum

Checklist v_3 06/22/22 – KH

Dan Miller

Untitled (DM 848)

2016

papier-mâché and tin can

15 x 11 x 8 in. (diam.)

Collection of Douglas O. Robson, Promised gift to the Smithsonian
American Art Museum



Dan Miller

Untitled (239_2016)

2016

acrylic and ink on paper

52 x 142 in.

Smithsonian American Art Museum, Robson Family Collection,
Gift of Douglas O. Robson, 2022.3



Laura Craig McNellis

Untitled (Fudgesicles)

ca. 1982

mixed media on newsprint

21 1/4 x 26 in.

Collection of Douglas O. Robson, Promised gift to the Smithsonian
American Art Museum



Laura Craig McNellis

Untitled (White Plate with Sandwich)

ca. 1982

mixed media on newsprint

20 1/4 x 30 1/2 in.

Collection of Douglas O. Robson, Promised gift to the Smithsonian
American Art Museum



Dan Miller

Untitled (283_2016)

2016

acrylic and ink on paper

28 3/4 x 41 1/2 in.

Collection of Douglas O. Robson, Promised gift to the Smithsonian
American Art Museum

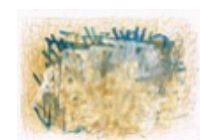

*We Are Made of Stories: Self
Taught Artists in the Robson
Family Collection*

Smithsonian American Art
Museum

Checklist v_3 06/22/22 – KH

Dan Miller

Untitled (DM 1024)

2018

acrylic and embroidery on fabric, mixed media

24 1/2 x 38 1/2 in.

Collection of Douglas O. Robson, Promised gift to the Smithsonian
American Art Museum



*We Are Made of Stories: Self
Taught Artists in the Robson
Family Collection*

Smithsonian American Art
Museum

Checklist v_3 06/22/22 – KH