

Smithsonian American Art Museum
Object Package: This Present Moment Checklist

1. ARTIST: Sonya Clark, born 1967, Washington, DC, in collaboration with
The Fabric Workshop and Museum, Philadelphia

TITLE: *Monumental*

EXEC. DATE: 2019

MEDIUM: woven linen with madder dye and tea stain

DIMENSIONS: 180 x 360 in.

CREDIT LINE: Museum purchase through the American Women's History
Initiative Acquisitions Pool, administered by the Smithsonian
American Women's History Initiative, the Luisita L. and Franz
H. Denghausen Endowment, and the Kenneth R. Trapp
Acquisition Fund

ACC. NO.:

EXH. NO.: 1



2. ARTIST: Toshiko Takaezu, born 1922, Pepeekeo, HI; died 2011,
Honolulu, HI

TITLE: *Untitled*

EXEC. DATE: ca. 1980s

MEDIUM: glazed porcelain

DIMENSIONS: 25 3/8 x 13 5/8 in. diam. irregular (64.4x 34.7 cm)

CREDIT LINE: Gift of the artist

ACC. NO.: 2006.26.4

EXH. NO.: 2



3. ARTIST: Toshiko Takaezu, born 1922, Pepeekeo, HI; died 2011,
Honolulu, HI
TITLE: *Zeus*
EXEC. DATE: 2000
MEDIUM: stoneware
DIMENSIONS: 58 5/8 × 22 3/8 in. (148.9 × 56.8 cm) diameter irregular
CREDIT LINE: Gift of the artist
ACC. NO.: 2006.26.2
EXH. NO.: 3



4. ARTIST: Toshiko Takaezu, born 1922, Pepeekeo, HI; died 2011,
Honolulu, HI
TITLE: *Untitled*
EXEC. DATE: ca. 1990s
MEDIUM: glazed stoneware
DIMENSIONS: 19 1/4 x 7 in. diam. irregular (48.9 x 17.7 cm)
CREDIT LINE: Gift of the artist
ACC. NO.: 2006.26.3
EXH. NO.: 4



5. ARTIST: Toshiko Takaezu, born 1922, Pepeekeo, HI; died 2011,
Honolulu, HI
TITLE: *Sophia*
EXEC. DATE: 2002
MEDIUM: stoneware
DIMENSIONS: 59 5/8 in. × 21 in. (151.4 × 53.3 cm) diameter irregular
CREDIT LINE: Gift of the artist
ACC. NO.: 2006.26.1
EXH. NO.: 5



6. ARTIST: Toshiko Takaezu, born 1922, Pepeekeo, HI; died 2011,
Honolulu, HI

TITLE: *Troy*

EXEC. DATE: n.d.

MEDIUM: glazed stoneware with gold luster

DIMENSIONS: 44 x 19 3/4 in. diam. irregular (111.7x 50.1 cm)

CREDIT LINE: Gift of the artist

ACC. NO.: 2007.45.1

EXH. NO.: 6



7. ARTIST: Toshiko Takaezu, born 1922, Pepeekeo, HI; died 2011,
Honolulu, HI

TITLE: *Anagama*

EXEC. DATE: ca. 1980s

MEDIUM: glazed stoneware

DIMENSIONS: 39 5/8 x 14 1/2 in. diam. irregular (100.5x 36.9 cm)

CREDIT LINE: Gift of the artist

ACC. NO.: 2006.26.8

EXH. NO.: 7



8. ARTIST: Toshiko Takaezu, born 1922, Pepeekeo, HI; died 2011,
Honolulu, HI

TITLE: *Cobalt Blue*

EXEC. DATE: ca. 1990s

MEDIUM: glazed porcelain

DIMENSIONS: 26 7/8 x 9 1/2 x 9 1/8 in. (68.3 x 24.2x 23.1 cm)

CREDIT LINE: Gift of the artist

ACC. NO.: 2006.26.7

EXH. NO.: 8



9. ARTIST: Toshiko Takaezu, born 1922, Pepeekeo, HI; died 2011,
Honolulu, HI

TITLE: *Untitled*

EXEC. DATE: ca. 1980s

MEDIUM: glazed porcelain

DIMENSIONS: 19 1/8 x 8 3/8 in. diam. irregular (48.5x 21.2 cm)

CREDIT LINE: Gift of the artist

ACC. NO.: 2006.26.6

EXH. NO.: 9



10. ARTIST: Toshiko Takaezu, born 1922, Pepeekeo, HI; died 2011,
Honolulu, HI

TITLE: *Canary Yellow*

EXEC. DATE: ca. 1990s

MEDIUM: glazed porcelain

DIMENSIONS: 21 x 7 in. (53.3 x 17.8 cm)

CREDIT LINE: Gift of the artist

ACC. NO.: 2006.26.5

EXH. NO.: 10



11. ARTIST: Toshiko Takaezu, born 1922, Pepeekeo, HI; died 2011,
Honolulu, HI

TITLE: *Full Moon*

EXEC. DATE: 1978

MEDIUM: stoneware and glaze

DIMENSIONS: 27 3/4 x 29 1/2 in. (70.5 x 74.9 cm.)

CREDIT LINE: Museum purchase and gift of the James Renwick Alliance

ACC. NO.: 1989.36.2

EXH. NO.: 11



12. ARTIST: L.J. Roberts, born 1980, Royal Oak, Michigan
TITLE: *The Queer Houses of Brooklyn in the Three Towns of Breukelen, Boswyck, and Midwout during the 41st Year of the Stonewall Era (based on a 2010 drawing by Daniel Rosza Lang/Levitsky with 24 illustrations by Buzz Slutzky on printed pin-back buttons)*
EXEC. DATE: 2011
MEDIUM: poly-fill, acrylic, rayon, Lurex, wool, polyester, cotton, lamé, sequins, and blended fabrics with printed pin-back buttons
DIMENSIONS: 138 x 114 x 108 in. (350.5 x 289.6x 274.3 cm)
CREDIT LINE: Gift of Elaine Reuben
ACC. NO.: 2012.43
EXH. NO.: 12



13. ARTIST: George Nakashima, born 1905, Spokane, WA; died 1990 New Hope, PA
TITLE: *Conoid Bench*
EXEC. DATE: 1977
MEDIUM: black walnut and hickory
DIMENSIONS: 31 1/8 x 84 1/2 x 35 5/8 in. (79.1 x 214.6x 90.5 cm)
CREDIT LINE: Gift of Dr. and Mrs. Warren D. Brill
ACC. NO.: 1991.121
EXH. NO.: 13



14. ARTIST: Linda Sikora, born 1960, Saskatoon, Saskatchewan, Canada
TITLE: *Faux Wood Group*
EXEC. DATE: 2014-21
MEDIUM: wood and salt-fired stoneware with polychrome glaze
DIMENSIONS: ranging from approx. 8 x diam. 4 1/4 in. (vase) to 14 3/4 x diam. 14 in. (jar)
CREDIT LINE: Museum purchase through the Kenneth R. Trapp Acquisition Fund with support from Clemmer Montague
ACC. NO.:
EXH. NO.: 14



15. ARTIST: Arthur Espenet Carpenter, born 1920, New York City; died 2006, Bolinas, CA
TITLE: *Staircase*
EXEC. DATE: 1969
MEDIUM: hyedua and oak
DIMENSIONS: sight 192 x 84 in. (487.7 x 213.4 cm)
CREDIT LINE: Gift of David L. Davies and Jack Weeden
ACC. NO.: 1998.15A-S
EXH. NO.: 15



16. ARTIST: Michael Peterson, born 1952, Wichita Falls, TX
TITLE: *Bird House*
EXEC. DATE: 1994
MEDIUM: madrone
DIMENSIONS: 9 3/4 x 6 x 4 3/4 in. (24.7 x 15.1 x 12.1 cm)
CREDIT LINE: Gift of Fleur and Charles Bresler in honor of Kenneth R. Trapp, curator-in-charge of the Renwick Gallery (1995--2003)
ACC. NO.: 2003.60.46
EXH. NO.: 16



17. ARTIST: Syd Carpenter, born 1953, Pittsburgh, PA
TITLE: *Mary Lou Furcron*
EXEC. DATE: 2010
MEDIUM: terra cotta with acrylic paint, graphite, and wood
DIMENSIONS: 25 x 23 x 11 in. (63.5 x 58.4 x 27.9 cm)
CREDIT LINE: Museum purchase through the Renwick Acquisitions Fund
ACC. NO.: 2010.51
EXH. NO.: 17



18. ARTIST: Tim Jerman, born 1957, Bellefonte, PA; died 2004 Logan, OH
TITLE: *Hermit Crab*
EXEC. DATE: 2000
MEDIUM: flameworked glass
DIMENSIONS: 5 3/4 x 5 3/8 x 6 3/4 in. (14.7 x 13.8x 17.1 cm)
CREDIT LINE: Museum purchase through the Renwick Acquisitions Fund
ACC. NO.: 2000.26.21
EXH. NO.: 18



19. ARTIST: Margarita Cabrera, born 1973, Monterrey, Mexico
TITLE: *White Coffee Maker*
EXEC. DATE: 2011
MEDIUM: vinyl, copper wire and thread
DIMENSIONS: 12 3/4 x 8 3/4 x 10 1/2 in. (32.5 x 22.3x 26.7 cm)
CREDIT LINE: Museum purchase through the Luisita L. and Franz H. Denghausen Endowment
ACC. NO.: 2012.35.2A-D
EXH. NO.: 19



20. ARTIST: Margarita Cabrera, born 1973, Monterrey, Mexico
TITLE: *Brown Blender*
EXEC. DATE: 2011
MEDIUM: vinyl, copper wire and thread
DIMENSIONS: 14 1/4 x 6 1/2 x 9 3/8 in. (36.3 x 16.5x 23.9 cm)
CREDIT LINE: Museum purchase through the Luisita L. and Franz H. Denghausen Endowment
ACC. NO.: 2012.35.1A-D
EXH. NO.: 20



21. ARTIST: Margarita Cabrera, born 1973, Monterrey, Mexico
TITLE: *Black and Grey Toaster*
EXEC. DATE: 2011
MEDIUM: vinyl, copper wire and thread
DIMENSIONS: 17 1/4 x 10 1/2 x 7 1/8 in. (18.4 x 26.7x 18.1 cm)
CREDIT LINE: Museum purchase through the Frank K. Ribelin Endowment
ACC. NO.: 2012.36
EXH. NO.: 21
22. ARTIST: Kevin Pourier (Oglala Lakota), born 1958, Rapid City, SD
Valerie Pourier (Oglala Lakota), born 1959, Marine Corps Base
Camp, Pendleton, CA
TITLE: *Monarch Nation*
EXEC. DATE: 2019
MEDIUM: carved bison horn, inlaid orange sandstone, and white mother of
pearl
DIMENSIONS: 3 3/4 x 3 x 11 3/4 in.
CREDIT LINE: Museum purchase through the Kenneth R. Trapp Acquisition
Fund
ACC. NO.: 2021.2
EXH. NO.: 22
23. ARTIST: Maria Martinez (San Ildefonso Pueblo), born 1886, San
Ildefonso Pueblo, NM; died 1980, San Ildefonso Pueblo, NM
Julian Martinez (San Ildefonso Pueblo), born 1879, San
Ildefonso Pueblo, NM; died 1943, San Ildefonso Pueblo, NM
TITLE: *Bowl*
EXEC. DATE: n.d.
MEDIUM: blackware
DIMENSIONS: 6 3/4 x 9 1/2 in. (17.2 x 24.2 cm) diam.
CREDIT LINE: Gift of International Business Machines Corporation
ACC. NO.: 1966.27.14
EXH. NO.: 24



24. ARTIST: Cliff Lee, born 1951, Vienna, Austria

TITLE: *Imperial Yellow Dish with Pedestal*

EXEC. DATE: 1988

MEDIUM: porcelain and glaze

DIMENSIONS: 4 x 11 1/4 in. (10.2 x 28.6 cm) diam., irregular

CREDIT LINE: Gift of Carol and Bill Wright in memory of Dr. Edward L. Katz

ACC. NO.: 2010.36.2A-B

EXH. NO.: 25



25. ARTIST: Jiha Moon, born 1973, Daegu, South Korea

TITLE: *Yellowwave (black) I*

EXEC. DATE: 2020

MEDIUM: black stoneware with underglaze and glaze

DIMENSIONS: 11 1/8 x 7 1/2 x 5 3/4 in.

CREDIT LINE: Gift of the Alturas Foundation

ACC. NO.: 2021.50.2

EXH. NO.: 26

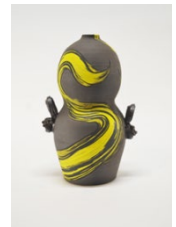

25. ARTIST: Chunghi Choo, born 1938, Inchon, Korea

TITLE: *Blooming Vessel*

EXEC. DATE: 2004

MEDIUM: copper with silver-plating

DIMENSIONS: 19 x 8 x 7 1/4 in. (48.3 x 20.3 x 18.4 cm)

CREDIT LINE: Gift of the James Renwick Alliance

ACC. NO.: 2007.1

EXH. NO.: 27



26. ARTIST: Homei Iseyama, born 1890, Japan; died 1975, Oakland, CA
TITLE: *Teapot and Cup*
EXEC. DATE: 1939-45
MEDIUM: carved found slate
DIMENSIONS: teapot with lid: 4 5/8 x 6 7/8 x 5 in.
teacup: 1 1/4 x 2 in. D
CREDIT LINE: Gift of Aiko Iseyama and Family
ACC. NO.: 2021.75A-C
EXH. NO.: 28



27. ARTIST: Silas Kopf, born 1949, Warren, PA
TITLE: *Founding Fathers Writing Table*
EXEC. DATE: 2010
MEDIUM: wood from historic estates of George Washington, Thomas Jefferson, James Madison, Patrick Henry, and James Monroe
DIMENSIONS: 29 7/8 x 49 1/8 x 21 1/2 in.
CREDIT LINE: Gift of Fleur S. Bresler
ACC. NO.: 2021.48.11
EXH. NO.: 29



28. ARTIST: Janel Jacobson, born 1950, Minneapolis, MN
TITLE: *#505 Oak Savanna Sentinel*
EXEC. DATE: 2014
MEDIUM: boxwood with acrylic paint, gold and silver leaf powder, and nail lacquer
DIMENSIONS: 6 x 3 x 2 1/8 in.
CREDIT LINE: Gift of Fleur S. Bresler
ACC. NO.: 2021.48.13
EXH. NO.: 30



29. ARTIST: Myra Mimlitsch Gray, born 1962, Camden, NJ

TITLE: *Sugar Bowl and Creamer III*

EXEC. DATE: 1996

MEDIUM: copper

DIMENSIONS: Sugar Bowl: 10 7/8 x 6 7/8 x 5 1/8 in. (27.6 x 17.6 x 13.1 cm)
Creamer: 10 7/8 x 9 7/8 x 4 1/4 in. (27.6 x 25.0 x 10.8 cm)

CREDIT LINE: Gift of the James Renwick Alliance on the occasion of the 25th anniversary of the Renwick Gallery

ACC. NO.: 1997.56A-B

EXH. NO.: 31



30. ARTIST: Linda Sormin, born Bangkok, Thailand

TITLE: *Ta Saparot (pineapple eyes)*

EXEC. DATE: 2019

MEDIUM: glazed ceramic with found shards, glitter, and gold leaf

DIMENSIONS: 13 x 17 x 16 in.

CREDIT LINE: Gift of Dorothy Saxe

ACC. NO.:

EXH. NO.: 175



30. ARTIST: gwendolyn yoppolo, born 1968, Redwood City, CA

TITLE: *scoopbowl service*

EXEC. DATE: 2010

MEDIUM: porcelain with microcrystalline glaze

DIMENSIONS: bowl: 6 x diam. 14 1/2 in.

10 spoons: 2 x 5 1/4 x 3 in. each

CREDIT LINE: Gift of Rebecca Anne Sive

ACC. NO.: 2021.74

EXH. NO.: 32



31. ARTIST: Wendy Maruyama, born 1952, La Junta, CO

TITLE: *Patterned Credenza*

EXEC. DATE: 1990

MEDIUM: painted poplar

DIMENSIONS: 36 1/2" x 42" x 20"

CREDIT LINE: Promised gift from the collection of John and Colleen Kotelly

ACC. NO.:

EXH. NO.: 33



32. ARTIST: David Gilhooly, born 1943, Auburn, CA; died 2013, Newport, OR

TITLE: *Eight Bean Stew*

EXEC. DATE: 1982

MEDIUM: white earthenware with glaze

DIMENSIONS: 5 1/2 x 14 1/2 x 9 in

CREDIT LINE: Promised gift from the collection of John and Colleen Kotelly

ACC. NO.:

EXH. NO.: 34



33. ARTIST: Elsa Rady, born 1943, New York City; died 2011, Culver City, CA

TITLE: *Porcelain Bowl with Green Glaze*

EXEC. DATE: 1979

MEDIUM: glazed porcelain

DIMENSIONS: 5 1/2 x 14 1/2 x 9 in

CREDIT LINE: Gift of Donna and John Donaldson in memory of Jean and John Michael on the occasion of the Fifteenth Anniversary of the James Renwick Alliance and the Twenty-fifth Anniversary of the Renwick Gallery

ACC. NO.: 1997.109.18

EXH. NO.: 35



34. ARTIST: Roberto Lugo, born 1981, Philadelphia, PA

TITLE: *Confederate Graffiti Teapot 2*

EXEC. DATE: 2015

MEDIUM: porcelain with glaze, china paint, and luster

DIMENSIONS: 9 x 7.25 x 5 in.

CREDIT LINE: Promised gift from the collection of Marc and Diane Grainer

ACC. NO.:

EXH. NO.: 36



35. ARTIST: Roberto Lugo, born 1981, Philadelphia, PA

TITLE: *Juicy*

EXEC. DATE: 2021

MEDIUM: glazed stoneware with enamel paint and luster

DIMENSIONS: 19 7/8 x 13 3/8 x 9 3/8 in.

CREDIT LINE: Gift of the James Renwick Alliance in honor of the 50th anniversary of the Renwick Gallery and the 40th anniversary of the Alliance

ACC. NO.: 2021.68

EXH. NO.: 37

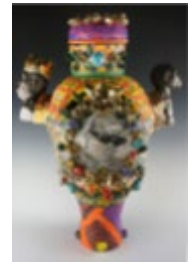

36. ARTIST: Roberto Lugo, born 1981, Philadelphia, PA

TITLE: *Frederick Douglas and Anna Murray Douglass Vase*

EXEC. DATE: 2021

MEDIUM: glazed ceramic with enamel paint

DIMENSIONS: 30 1/2 x 15 1/2 x 17 5/8 in.

CREDIT LINE: Museum purchase through the Smithsonian Latino Initiatives Pool, administered by the Smithsonian Latino Center

ACC. NO.:

EXH. NO.: 38



37. ARTIST: Chawne Kimber, born 1971, Frankfurt, KY

TITLE: *still not*

EXEC. DATE: 2019

MEDIUM: machine-pieced, hand-quilted, hand-bound mid-century fabric, quilting cotton, and denim with cotton sashiko thread

DIMENSIONS: 71 1/4 x 69 1/8 in.

CREDIT LINE: Gift of Nedra and Peter Agnew in honor of the James Renwick Alliance

ACC. NO.: 2021.83

EXH. NO.: 39



38. ARTIST: Paul Villinski, born 1960, York, ME

TITLE: *Comforter*

EXEC. DATE: 1994

MEDIUM: found cotton gloves and cotton thread

DIMENSIONS: 88 x 75 3/8 in.

CREDIT LINE: Gift of the artist

ACC. NO.: 2021.70

EXH. NO.: 40



39. ARTIST: Micah Evans, born 1975, Cashmere, WA

TITLE: *Raphine*

EXEC. DATE: 2015

MEDIUM: lampworked borosilicate glass

DIMENSIONS: 11 3/4 x 7 3/4 x 9 3/4 in.

CREDIT LINE: Gift of Fleur S. Bresler

ACC. NO.: 2021.48.27

EXH. NO.: 175

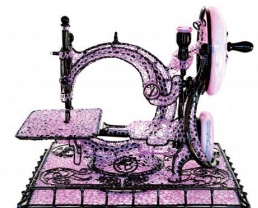

40. ARTIST: Laura Andreson, born 1902, San Bernardino, CA; died 1999, Los Angeles, CA

TITLE: *Bowl*

EXEC. DATE: 1939

MEDIUM: earthenware with uranium glaze

DIMENSIONS: 4 x diam. 11 7/8 in.

CREDIT LINE: Gift of Forrest L. Merrill

ACC. NO.: 2021.98.2

EXH. NO.: 42



41. ARTIST: Lisa Holt (Cochiti Pueblo), born 1980, Cochiti Pueblo, NM

Harlan Reano (Santo Domingo/Kewa Pueblo), born 1978, Kewa Pueblo, NM

TITLE: *Untitled Pot*

EXEC. DATE: 2021

MEDIUM: earthenware with acrylic paint

DIMENSIONS: 14 1/8 x diam. 13 5/8 in.

CREDIT LINE: Museum purchase through the Howard Kottler Endowment for Ceramic Art

ACC. NO.: 2021.96

EXH. NO.: 43



42. ARTIST: Christine Joy, born 1952, Ithaca, NY

TITLE: *Small Dark Cloud*

EXEC. DATE: 2012

MEDIUM: willow and Rocky Mountain maple with encaustic finish

DIMENSIONS: 15 3/4 x 20 3/4 x 15 1/2 in.

CREDIT LINE: Gift of Mary Anne Fray

ACC. NO.: 2021.55.2

EXH. NO.: 44

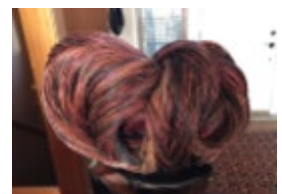

43. ARTIST: Edith Bondie (Chippewa), born 1918, Mikado, MI; died 2005, Hubbard Lake, MI

TITLE: *Porkypine Basket*

EXEC. DATE: 1975

MEDIUM: woven black ash

DIMENSIONS: 7 7/8 x 8 1/2 in. (20.0 x 21.5 cm) diam.

CREDIT LINE: Museum Purchase

ACC. NO.: 1975.135A-B

EXH. NO.: 45



44. ARTIST: Sheila Kanieson Ransom (Mohawk, Wolf Clan from Akwesasne), born 1954, Haudenosaunee (Iroquois Confederacy), Northeast Woodlands (NY)

TITLE: *Pope Basket*

EXEC. DATE: 2021

MEDIUM: sweetgrass and black ash splints with commercial dye

DIMENSIONS: , overall: 6 x diam. 10 5/8 in.

CREDIT LINE: Gift of Frances Dubrowski and David Buente

ACC. NO.: 2021.79.1

EXH. NO.: 46



45. ARTIST: Elizabeth F. Kinlaw, born Mount Pleasant, SC

TITLE: *In and Out Basket*

EXEC. DATE: 1991

MEDIUM: bulrush, sweetgrass, palmetto fronds, and pine needles

DIMENSIONS: 12 1/8 x 11 in. diam. (30.8 x 27.9 cm)

CREDIT LINE: Gift of Martha G. Ware and Steven R. Cole

ACC. NO.: 2011.47.32A-B

EXH. NO.: 47



46. ARTIST: Leona Waddell, born 1928, Cub Run, KY

TITLE: *Squared Egg Basket*

EXEC. DATE: 2011

MEDIUM: white oak

DIMENSIONS: 12 1/4 in. x 16 1/8 in. x 12 in. (31.1 x 41.1 x 30.4 cm)

CREDIT LINE: Gift of Martha G. Ware and Steven R. Cole

ACC. NO.: 2011.47.68

EXH. NO.: 48



47. ARTIST: Dona Look, born 1948, Port Washington, WI

TITLE: *Basket 968*

EXEC. DATE: 1996

MEDIUM: white birch bark and waxed silk thread

DIMENSIONS: 12 x 11 5/8 in. diam. (30.6 x 29.5 cm)

CREDIT LINE: Gift of Martha G. Ware and Steven R. Cole

ACC. NO.: 2011.47.42

EXH. NO.: 49



48. ARTIST: Joanne Segal Brandford, born 1933, Philadelphia, PA; died 1994

TITLE: *Bundle*

EXEC. DATE: 1992

MEDIUM: rattan, kozo, nylon, and paint

DIMENSIONS: 31 x 28 x 18 in. (78.7 x 71.1 x 45.7 cm)

CREDIT LINE: Museum purchase through the Renwick Acquisitions Fund

ACC. NO.: 1996.58

EXH. NO.: 50



49. ARTIST: Ferne Jacobs, born 1942, Chicago, IL

TITLE: *Snow Circles*

EXEC. DATE: 1999

MEDIUM: coiled and twined waxed linen thread

DIMENSIONS: 14 1/8 x 12 7/8 x 10 5/8 in. (35.8 x 32.6x 27.1 cm)

CREDIT LINE: Museum Purchase

ACC. NO.: 2001.32

EXH. NO.: 51



50. ARTIST: Pat Hickman, born 1941, Fort Morgan, CO

TITLE: *Tyranny of the Shoulds*

EXEC. DATE: 1989

MEDIUM: hog casings

DIMENSIONS: approx. 7 1/2 x 15 1/4 x 15 in. (19.1 x 38.8x 38.1 cm)

CREDIT LINE: Gift of Theodore Cohen in memory of his mother and her sisters:
Rose Melmon Cohen, Blanche Melmon, Mary Melmon
Greenberg and Fanny Melmon Liberman

ACC. NO.: 1998.122.9

EXH. NO.: 52

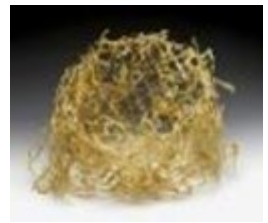

51. ARTIST: Kay Sekimachi, born 1926, San Francisco, CA

TITLE: *Leaf Vessel*

EXEC. DATE: ca. 2012

MEDIUM: big-leaf maple leaf and kozo paper with watercolor

DIMENSIONS: 5 1/2 x diam. 4 1/2 in.

CREDIT LINE: Gift of Fleur S. Bresler

ACC. NO.: 2021.48.4

EXH. NO.: 53



52. ARTIST: Polly Adams Sutton, born 1950, Waukegan, IL

TITLE: *Facing the Unexpected*

EXEC. DATE: 2013

MEDIUM: Western cedar bark, ash, spruce root, and coated copper wire

DIMENSIONS: overall: 11.5 x 18 x 32 in.

CREDIT LINE: Museum purchase with support from Mary Anne Fray and the Decorative Arts and Crafts Endowment

ACC. NO.: 2021.52A-I

EXH. NO.: 54



53. ARTIST: Dawn Nichols Walden (Ojibway descendant, Mackinac Band of Chippewa and Ottawa Indians), born 1949, Vulcan, MI

TITLE: *Random Order XIII*

EXEC. DATE: 2006

MEDIUM: cedar bark and roots with beargrass

DIMENSIONS: 23 $\frac{3}{4}$ x diam. 14 $\frac{1}{2}$ in. (irreg.)

CREDIT LINE: Gift of Robert and Sharon Buchanan

ACC. NO.: 2021.41.2

EXH. NO.: 55



54. ARTIST: Susan Kavicky, born 1953, Riverside, IL

TITLE: *Sitting*

EXEC. DATE: 2004

MEDIUM: brown ash, fiberboard, oak

DIMENSIONS: 15 $\frac{3}{4}$ x 19 x 12 $\frac{3}{8}$ in.

CREDIT LINE: Gift of Mary Anne Fray

ACC. NO.: 2021.55.1

EXH. NO.: 56



55. ARTIST: Dale Chihuly, born 1941, Tacoma, WA

TITLE: (1) *Nijima Floats: Garnet Black and Mint Green Float with Dimple*
(2) *Nijima Floats: Snow White and Gold Leaf*
(3) *Nijima Floats: Mottled Blue Black Float with Silver Leaf*

EXEC. DATE: 1991-92

MEDIUM: blown glass

DIMENSIONS: (1) 18 3/4 x 22 3/4 x 19 1/2; (2) 21 5/8 x 25 x 24; (3) 25 x 26 1/4 x 24 3/4

CREDIT LINE: Gift of Dale and Doug Anderson

ACC. NO.: 1993.46.1-3

EXH. NO.: 57



56. ARTIST: Hiroshi Sueyoshi, born 1946, Tokyo, Japan

TITLE: *Iridescent-Faceted Vase*

EXEC. DATE: 1977

MEDIUM: colored porcelain and glaze

DIMENSIONS: 8 3/4 x 8 1/4 in. (22.3 x 21.0 cm.) diam.

CREDIT LINE: Gift of the artist

ACC. NO.: 1985.1

EXH. NO.: 58



57. ARTIST: Rick Dillingham, born 1952, Lake Forest, IL; died 1994, Santa Fe, NM

TITLE: *Large Silver Globe*

EXEC. DATE: 1978

MEDIUM: reassembled raku-fired earthenware with glaze and silver leaf

DIMENSIONS: 12 7/8 x diam. 15 7/8 in.

CREDIT LINE: Gift of Robert and Sharon Buchanan

ACC. NO.: 2021.41.4

EXH. NO.: 59

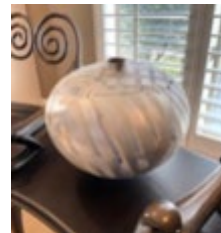

58. ARTIST: Howard Ben Tré, born 1949, Brooklyn, New York; died 2020, Pawtucket, RI

TITLE: *Wrapped Light #3/2*

EXEC. DATE: 2008

MEDIUM: cast glass with gold leaf and pigmented wax on metal base

DIMENSIONS: overall: 22 $\frac{3}{4}$ x diam. 8 $\frac{1}{4}$ in.

CREDIT LINE: Gift of Wendy MacGaw

ACC. NO.: 2021.42

EXH. NO.: 60



59. ARTIST: Lanny Bergner, born 1952, Anacortes, WA

TITLE: *Celestial Body*

EXEC. DATE: 2005

MEDIUM: bronze, brass, and aluminum

DIMENSIONS: 63 x 15 in.

CREDIT LINE: Gift of Judith S. Weisman

ACC. NO.: 2021.62

EXH. NO.: 61

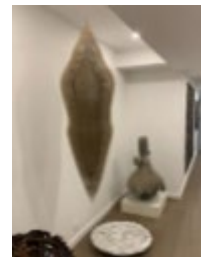

60. ARTIST: Robert Sperry, born 1927, Bushnell, IL; died 1998, Seattle, WA

TITLE: *Ceramic Wall Mural "#988"*

EXEC. DATE: 1991

MEDIUM: stoneware with slip and glaze; steel rim mounted on plywood

DIMENSIONS: 75 x 75 x 2 in.

CREDIT LINE: Gift of Patti Warashina

ACC. NO.: 2021.86.2

EXH. NO.: 62

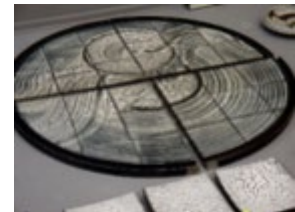

61. ARTIST: Ruth Duckworth, born 1919, Hamburg, Germany; died 2009, Chicago, IL
- TITLE: *Untitled (Mama Pot)*
- EXEC. DATE: 2007
- MEDIUM: stoneware
- DIMENSIONS: 20 x diam. 22 in.
- CREDIT LINE: Promised gift from the collection of John and Colleen Kotelly
- ACC. NO.:
- EXH. NO.: 63



62. ARTIST: Consuelo Jiménez Underwood, born 1949, Sacramento, CA
- TITLE: *Run, Jane, Run!*
- EXEC. DATE: 2004
- MEDIUM: tapestry-woven cotton, linen, and other fabric with barbed wire and caution tape
- DIMENSIONS: overall: 120 x 67 5/8 in.
- CREDIT LINE: Gift of the Alturas Foundation
- ACC. NO.: 2021.51
- EXH. NO.: 64



63. ARTIST: Tanya Aguiñiga, born 1978, San Diego, CA

TITLE: *Metabolizing the Border*

EXEC. DATE: 2018-20

MEDIUM: analogue VR headset, breath distiller, sound amplifiers, Maglite border torch, "Saint Juan Diego and Our Lady" cloak, water backpack, and huaraches made of blown, cast, and sculpted glass with rusted metal pieces of US-Mexico border fence, leather, and cotton twine; neoprene wetsuit

DIMENSIONS: glass components made in collaboration with Pilchuck Glass School artisans, dimensions variable and designed to fit the artist

CREDIT LINE: Joint museum purchase with the Cooper Hewitt, Smithsonian Design Museum through the American Women's History Initiative Acquisitions Pool, administered by the Smithsonian American Women's History Initiative

ACC. NO.:

EXH. NO.: 65

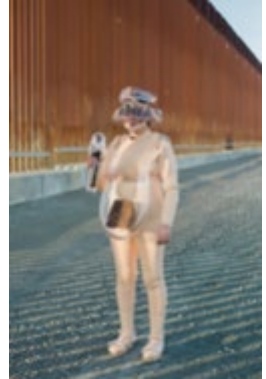

64. ARTIST: Ronald Rael, born 1971, Conejos County, CO

Virginia San Fratello, born 1971, Savannah, GA

TITLE: *Bad Ombrés v. 2*

EXEC. DATE: 2017

MEDIUM: six 3D-printed ceramic vessels

DIMENSIONS: overall: 23 x 51 x 35 in.

CREDIT LINE: Museum purchase through the Howard Kottler Endowment for Ceramic Art

ACC. NO.:

EXH. NO.: 66



65. ARTIST: Alicia Eggert, born 1981, Camden, NJ

TITLE: *This Present Moment*

EXEC. DATE: 2019-20

MEDIUM: neon, custom controller, and steel; neon produced by Amy Enlow, fabrication assistance by Teresa Larrabee, Paolo Tamez-Buccino, Jaelyn Kotzur, and James Akers



DIMENSIONS: 144 x 180 x 48 in.

CREDIT LINE: Museum purchase through the Renwick General Acquisitions Fund

ACC. NO.: 2021.4

EXH. NO.: 67

66. ARTIST: Ché Rhodes, born 1973, Cincinnati, OH

TITLE: *Untitled*

EXEC. DATE: 2007

MEDIUM: blown and cut glass

DIMENSIONS: 4 pieces: 18 1/2 x 6 in., 23 1/2 x 6 in., 19 x 9 in., 22 x 9 in

CREDIT LINE: Gift of Merrily Orsini and Frederick Heath

ACC. NO.: 2021.57A-D

EXH. NO.: 68

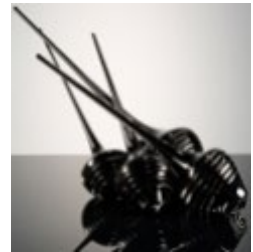

67. ARTIST: Sharon Kerry-Harlan, born 1951, Miami, FL

TITLE: *Portrait of Resilience*, from the *Flag Series*

EXEC. DATE: 2020

MEDIUM: machine-quilted, dye-discharge fabric designed by the artist and antique quilt, vinyl, American flag, and African print fabrics



DIMENSIONS: 86.5 x 73.5 in.

CREDIT LINE: Museum purchase through the Kenneth R. Trapp Acquisition Fund

ACC. NO.: 2021.35

EXH. NO.: 69

68. ARTIST: Donté K. Hayes, born 1975, Baltimore, MD

TITLE: *Initiate*

EXEC. DATE: 2020

MEDIUM: handbuilt black stoneware

DIMENSIONS: overall: 19 1/8 × 16 5/8 × 17 1/4 in. (48.6 × 42.2 × 43.8 cm)

CREDIT LINE: Museum purchase through the Kenneth R. Trapp Acquisition Fund

ACC. NO.: 2021.5

EXH. NO.: 70



69. ARTIST: Cristina Córdova, born 1976, Boston, MA

TITLE: *Araña*

EXEC. DATE: 2004

MEDIUM: handbuilt ceramic with glaze and stain

DIMENSIONS: 27 1/4 x 15 1/8 x 9 3/8 in.

CREDIT LINE: Gift of Lorne E. Lassiter and Gary P. Ferraro

ACC. NO.: 2021.59

EXH. NO.: 71



70. ARTIST: Marvin Oliver (Quinault/Isleta Pueblo), born 1946, Seattle, WA; died 2019, Seattle, WA

TITLE: *Salish Clam Basket*

EXEC. DATE: 2008

MEDIUM: blown glass with etched image

DIMENSIONS: 17 3/4 x 18 1/8 x 19 1/4 in.

CREDIT LINE: Gift of Sharon Karmazin

ACC. NO.: 2021.28

EXH. NO.: 72



71. ARTIST: Olga de Amaral, born 1932, Bogotá, Colombia

TITLE: *Montaña #13*

EXEC. DATE: 2001

MEDIUM: handwoven linen with gold leaf and gesso

DIMENSIONS: 60" x 77" x 1"

CREDIT LINE: Promised gift of Robert and Sharon Buchanan

ACC. NO.:

EXH. NO.: 73



72. ARTIST: Einar de la Torre, born 1963, Guadalajara, Mexico
Jamex de la Torre, born 1960, Guadalajara, Mexico

TITLE: *Ohio Goza y Mas*

EXEC. DATE: 2013

MEDIUM: blown glass, resin castings, and mixed media

DIMENSIONS: 67 x 67 x 9 in.

CREDIT LINE: Gift of Todd Wingate and Steven Cason, courtesy of the artists
and Koplin Del Rio Gallery

ACC. NO.: 2021.84

EXH. NO.: 74



73. ARTIST: Katie Hudnall, born 1979, Alexandria, VA

TITLE: *Nut Case*

EXEC. DATE: 2019

MEDIUM: reclaimed wood with found hardware and fasteners, industrial
felt, and 178 acorns

DIMENSIONS: closed: 40 x 30 x 20 in.

CREDIT LINE: Museum purchase through the Kenneth R. Trapp Acquisition
Fund

ACC. NO.: 2021.21

EXH. NO.: 75



74. ARTIST: Corey Alston, born 1982, Mount Pleasant, SC

TITLE: *From Traditional to Contemporary*

EXEC. DATE: 2021

MEDIUM: sweetgrass

DIMENSIONS: 33 x diam. 33 in.

CREDIT LINE: Gift of Carolyn L. Mazloomi

ACC. NO.:

EXH. NO.: 76



75. ARTIST: Hubert Candelario (San Felipe Pueblo), born 1965, Albuquerque, NM

TITLE: *Perforated Golden Micaceous Orb*

EXEC. DATE: 2020

MEDIUM: micaceous clay

DIMENSIONS: 6 in. × 4 3/4 in. [irregular] (15.2 × 12.1 cm)

CREDIT LINE: Museum purchase through the Howard Kottler Endowment for Ceramic Art

ACC. NO.: 2020.65

EXH. NO.: 77



76. ARTIST: Wendy Stayman, born 1945, Philadelphia, PA

TITLE: *Tall Case Clock*

EXEC. DATE: 1992

MEDIUM: poplar, Baltic birch plywood, curly sycamore veneer, Macassar ebony veneer, ebonized cherry, slate, brass, azurite, malachite, hematite, enamel, sterling silver and glass

DIMENSIONS: 84 x 24 x 12 in. (213.4 x 61.0 x 30.5 cm)

CREDIT LINE: Gift of the artist in memory of her brother David

ACC. NO.: 2008.34

EXH. NO.: 78



77. ARTIST: Marilyn Pappas, born 1931, Brockton, MA

TITLE: *Nike with Broken Wings*

EXEC. DATE: 2002-8

MEDIUM: cotton and linen with gold thread

DIMENSIONS: 66.5 x 33.5 in.

CREDIT LINE: Gift of Fleur S. Bresler

ACC. NO.: 2021.48.2

EXH. NO.: 79

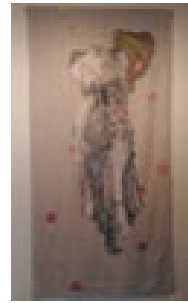

78. ARTIST: Richard Cleaver, born 1952, Camden, NJ

TITLE: *Head and Shoulders*

EXEC. DATE: 2007

MEDIUM: handbuilt ceramics with freshwater pearls, garnets, Swarovski crystals, carnelian sapphires, bronze wire, metal, gold leaf, and oil paint

DIMENSIONS: 11 ¼ x 7 ½ x 4 5/8 in.

CREDIT LINE: Gift of Robert and Sharon Buchanan

ACC. NO.: 2021.41.3

EXH. NO.: 80



79. ARTIST: Ron Ho, born 1936, Honolulu, HI; died 2017, Seattle, WA

TITLE: *Necklace Made for Patti Warashina*

EXEC. DATE: n.d.

MEDIUM: silver, leather, and Plexiglas with two wood carvings by Julie Harrison and one carved wooden Japanese mask

DIMENSIONS: 10 ½ x 7 ½ x 1 ¼ in. (irreg.)

CREDIT LINE: Gift of Patti Warashina

ACC. NO.: 2021.86.1

EXH. NO.: 81



80. ARTIST: Kukuli Velarde, born 1962, Lima, Peru; based in Philadelphia, PA

TITLE: *Santa Chingada: The Perfect Little Woman*

EXEC. DATE: 1999-2000

MEDIUM: ceramic and mixed media

DIMENSIONS: 25 x 18 x 11 1/2 in.

CREDIT LINE: Gift from the collection of Clemmer and David Montague

ACC. NO.: 2021.61.5

EXH. NO.: 82

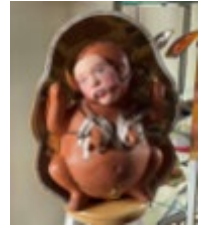

81. ARTIST: Jeannine Marchand, born 1976, San Juan, Puerto Rico

TITLE: *FOLDS CLXVIII*

EXEC. DATE: 2019

MEDIUM: Clay, wood and powder coated steel frame

DIMENSIONS: 24 x 12 1/8 x 5 3/4 in.

CREDIT LINE: Gift of Joseph P. Logan

ACC. NO.: 2021.99

EXH. NO.: 83



82. ARTIST: Karen LaMonte, born 1967, New York City

TITLE: *Vestige (Pleated Dress)*

EXEC. DATE: 2000

MEDIUM: cast glass

DIMENSIONS: 58 x 16 x 18 in.

CREDIT LINE: Promised gift from the collection of Myra and Harold Weiss

ACC. NO.:

EXH. NO.: 84



83. ARTIST: Dora De Larios, born 1933, Los Angeles, CA; died 2018, Culver City, CA

TITLE: *Opera Singer*

EXEC. DATE: ca. 1960

MEDIUM: stoneware with glaze

DIMENSIONS: 18 7/8 x 15 7/8 x 8 5/8 in.

CREDIT LINE: Gift of Forrest L. Merrill

ACC. NO.: 2021.98.1

EXH. NO.: 85



84. ARTIST: Shan Goshorn (Eastern Band Cherokee), born 1957, Baltimore, MD; died 2018, Tulsa, OK

TITLE: *Song of Sorrow*

EXEC. DATE: 2015

MEDIUM: watercolor paper splints with ink and acrylic paint

DIMENSIONS: overall: 9 x diam. 8 1/4 in.

CREDIT LINE: Museum purchase through the Kenneth R. Trapp Acquisition Fund

ACC. NO.: 2021.32

EXH. NO.: 86



85. ARTIST: Carolyn Crump, born 1960, Detroit, MI

TITLE: *BLM-4*

EXEC. DATE: 2020

MEDIUM: machine-quilted cotton with cotton thread and paint

DIMENSIONS: 12"H x 7"W x 6.5"D

CREDIT LINE: Museum purchase through the Kenneth R. Trapp Acquisition Fund

ACC. NO.: 2021.15

EXH. NO.: 87



86. ARTIST: Carolyn Crump, born 1960, Detroit, MI

TITLE: *George Floyd*

EXEC. DATE: 2021

MEDIUM: machine-quilted cotton with cotton thread and paint

DIMENSIONS: 10 x 9 5/8 x 3 1/4 in.

CREDIT LINE: Gift of Carolyn L. Mazloomi

ACC. NO.: 2021.64.1

EXH. NO.: 88



87. ARTIST: Carolyn Crump, born 1960, Detroit, MI

TITLE: *Mermaid*

EXEC. DATE: 2021

MEDIUM: machine-quilted cotton with cotton thread and paint

DIMENSIONS: 10 x 8 7/8 x 3 1/2 in.

CREDIT LINE: Gift of Carolyn L. Mazloomi

ACC. NO.: 2021.64.2

EXH. NO.: 89

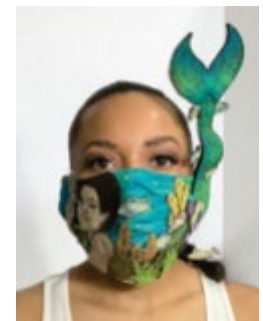

88. ARTIST: Carolyn Crump, born 1960, Detroit, MI

TITLE: *School Girl*

EXEC. DATE: 2021

MEDIUM: machine-quilted cotton with cotton thread and paint

DIMENSIONS: 10 1/8 x 9 1/2 x 3 1/2 in.

CREDIT LINE: Gift of Carolyn L. Mazloomi

ACC. NO.: 2021.64.3

EXH. NO.: 90

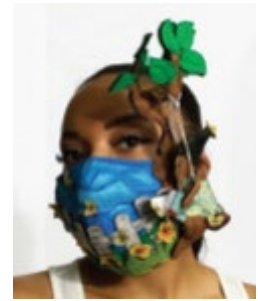

89. ARTIST: Linda Lopez, born 1981, Visalia, CA

TITLE: *Blue/Purple Ombre with Rocks*

EXEC. DATE: 2018

MEDIUM: handbuilt colored porcelain

DIMENSIONS: 8 3/4 x 13 1/2 x 5 1/2 in

CREDIT LINE: Museum purchase through the Howard Kottler Endowment for Ceramic Art

ACC. NO.: 2020.64

EXH. NO.: 91



90. ARTIST: Sharon Massey, born 1977, Winston-Salem, NC

TITLE: *Touch (in the time of corona)*

EXEC. DATE: 2020

MEDIUM: copper

DIMENSIONS: 3 1/4 x 6 1/2 x 3/8 in.

CREDIT LINE: Museum purchase through the Kenneth R. Trapp Acquisition Fund

ACC. NO.: 2021.33

EXH. NO.: 92



91. ARTIST: MJ Tyson, born 1986, Morristown, NJ

TITLE: *Popular Devotion*

EXEC. DATE: 2020

MEDIUM: devotional medals with sterling silver and cast pewter

DIMENSIONS: 19 1/8 x 10 1/2 x 1/2 in.

CREDIT LINE: Museum purchase through the Kenneth R. Trapp Acquisition Fund

ACC. NO.: 2021.18.2

EXH. NO.: 93



92. ARTIST: Nadine Kariya, born 1947, Boise, ID

TITLE: *Kingfisher Caught Between Man's God and Mother Nature*

EXEC. DATE: 2015

MEDIUM: sterling silver, 18-karat gold, shakudō, carved boxwood, melamine and tin images, 14-karat vintage snake, diamonds, steel cut beads, aquamarine, garnet, and braided leather cord

DIMENSIONS: cord: approx. 18 in., pendant: approx. 6 x 10 in.

CREDIT LINE: Promised gift from the collection of Alida and Christopher Latham

ACC. NO.:

EXH. NO.: 94



93. ARTIST: Bisa Butler, born 1973, Orange, NJ

TITLE: *Don't Tread on Me, God Damn, Let's Go! — The Harlem Hellfighters*

EXEC. DATE: 2021

MEDIUM: Pieced, appliquéd and quilted cottons, silk, wool, and velvet

DIMENSIONS: 109.5 x 156 in.

CREDIT LINE: Gift of David Bonderman

ACC. NO.:

EXH. NO.: 95



94. ARTIST: David Chatt, born 1960, Des Moines, IA

TITLE: *Love, Dad*

EXEC. DATE: 2012-13

MEDIUM: glass beads and thread with wooden table and thirty-year collection of letters from the artist's father

DIMENSIONS: overall: 47 ½ x 16 ½ x 16 ½ in.

CREDIT LINE: Museum purchase through the Kenneth R. Trapp Acquisition Fund

ACC. NO.: 2021.18.1

EXH. NO.: 96



95. ARTIST: Preston Singletary (Tlingit), born 1963, San Francisco, CA

TITLE: *Safe Journey*

EXEC. DATE: 2021

MEDIUM: cast and sand-carved glass on wooden pedestal

DIMENSIONS: chest: 14 7/8 x 27 1/8 x 16 3/8 in., lid: 3 7/8 x 27 ½ x 16 7/8 in., pedestal: 45 5/8 x 28 3/8 x 17 ½ in.

CREDIT LINE: Museum purchase with support from the James Renwick Alliance in honor of the 50th anniversary of the Renwick Gallery and the 40th anniversary of the Alliance, and the Kenneth R. Trapp Acquisition Fund

ACC. NO.: 2021.82A-C

EXH. NO.: 97



96. ARTIST: Basil Kincaid, born 1986, St. Louis, MO

TITLE: *Riverside Revival: Lift Every Voice and Sing*

EXEC. DATE: 2020

MEDIUM: machine-pieced and hand-stitched clothes from the artist, donated clothes and corduroy, old choir robes from Black churches in St. Louis, fragments of vintage quilts, and Ghanaian fabric and embroidery

DIMENSIONS: 77 ½ x 52 7/8 in. (irreg.)

CREDIT LINE: Museum purchase through the Kenneth R. Trapp Acquisition Fund

ACC. NO.: 2021.50.1

EXH. NO.: 98



97. ARTIST: Nick Cave, born 1959, Fulton, MO

TITLE: *Soundsuit*

EXEC. DATE: 2010

MEDIUM: fabric with beads and sequins

DIMENSIONS: 95 x 28 x 12 in.

CREDIT LINE: Gift of Fleur S. Bresler

ACC. NO.: 2021.48.1

EXH. NO.: 99

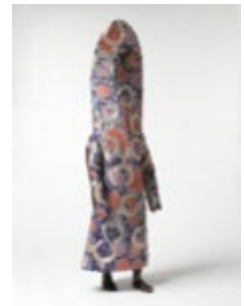

98. ARTIST: Jon Eric Riis, born 1945, Park Ridge, IL

TITLE: *Heart of Gold, Female #2*

EXEC. DATE: 2002

MEDIUM: tapestry-woven silk with metallic thread; custom mount

DIMENSIONS: tapestry: 29 x 66 5/8 x 2 ½

CREDIT LINE: Gift of the Jerome A. and Deena L. Kaplan Collection

ACC. NO.: 2021.49.1

EXH. NO.: 100



99. ARTIST: Nancy Lee Worden, born 1954, Boston, MA; died 2021, Seattle, WA

TITLE: *Sexual Harassment in the Workplace*

EXEC. DATE: 2018

MEDIUM: silver, found gloves, found purses, and plastic flowers

DIMENSIONS: 25 x 18 x 7.5 in.

CREDIT LINE: Gift of the Estate of Nancy Worden

ACC. NO.: 2021.54.1

EXH. NO.: 101



100. ARTIST: Woody de Othello, born 1991, Miami, FL

TITLE: *Covering Face*

EXEC. DATE: 2021

MEDIUM: stoneware with glaze on tiled base

DIMENSIONS: overall: 47 x 21 ¼ x 21 3/8 in.

CREDIT LINE: Museum purchase through the Kenneth R. Trapp Acquisition Fund

ACC. NO.:

EXH. NO.: 102

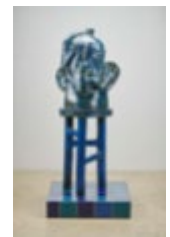

101. ARTIST: Guillermo Bert, born 1959, Santiago, Chile

TITLE: *Mapuche Portal #3*, from the series *Encoded Textiles*

EXEC. DATE: 2014

MEDIUM: wool with natural dyes; QR code to digital audio files of Mapuche Traditional Stories narrated by poet Graciana Huinao
tapestry woven by Anita Paillamil, Mapuche weaver

DIMENSIONS: 80 ½ x 58 ¼ x 2 ¼ in.

CREDIT LINE: Gift of Frances Spivy-Weber and Michael L. Weber, Denise M. Wynn, Michele A. Manatt and Wolfram Anders, and Donna M. Gottlieb

ACC. NO.: TL.70.2021

EXH. NO.: 103



103. ARTIST: Katrina Mitten (Miami Tribe of Oklahoma), born 1962, Huntington, IN

TITLE: *MMIW*

EXEC. DATE: 2020

MEDIUM: cotton with ribbon, Czech seed beads, bone, and shell

DIMENSIONS: 4 3/4 x 41 1/8 x 1 5/8 in.

CREDIT LINE: Museum purchase through the Kenneth R. Trapp Acquisition Fund

ACC. NO.: 2020.29.1

EXH. NO.: 105



104. ARTIST: Julia Kwon, born 1987, Woodbridge, VA

TITLE: *Unapologetically Asian*

EXEC. DATE: 2020

MEDIUM: Korean silk, cotton canvas, muslin, and elastic

DIMENSIONS: overall: 5 x 14 x 1 5/8 in.

CREDIT LINE: Museum purchase through the Kenneth R. Trapp Acquisition Fund

ACC. NO.: 2021.1

EXH. NO.: 106



105. ARTIST: Marlana Thompson (Mohawk, Wolf Clan from Akwesasne), born 1978, Cornwall, Ontario, Canada

TITLE: *Ononkwashon:a (Medicine Plants)*

EXEC. DATE: 2020

MEDIUM: black velveteen with red flannel, Czech seed beads, sweetgrass, sage, and leather

DIMENSIONS: overall: 5 x 51 3/4 x 1 7/8 in.

CREDIT LINE: Museum purchase through the Kenneth R. Trapp Acquisition Fund

ACC. NO.: 2020.29.3

EXH. NO.: 107



106. ARTIST: Kit Paulson, born 1981, Hinsdale, IL

TITLE: *Lungs*

EXEC. DATE: 2020

MEDIUM: flameworked borosilicate glass

DIMENSIONS: 12 $\frac{3}{4}$ x 9 $\frac{1}{2}$ x 3 $\frac{3}{8}$ in.

CREDIT LINE: Museum purchase through the Kenneth R. Trapp Acquisition Fund

ACC. NO.: 2021.22

EXH. NO.: 108



107. ARTIST: April Surgent, born 1982, Missoula, MT

TITLE: *Wave*

EXEC. DATE: 2021

MEDIUM: cameo-engraved glass

DIMENSIONS: 18 x 36 x $\frac{3}{4}$ in.

CREDIT LINE: Gift of Gwen and Jerome Paulson in honor of the James Renwick Alliance

ACC. NO.:

EXH. NO.: 109

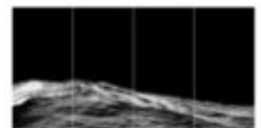

108. ARTIST: Gale Tremblay (Mi'kmaq and Onondaga), born 1945, Buffalo, NY

TITLE: *When Will the Red Leader Overshadow Images of the 19th-Century Noble Savage in Hollywood Films that Some Think Are Sympathetic to American Indians*

EXEC. DATE: 2018

MEDIUM: 35mm film from *Windwalker* (1981), red and white leader, and silver braid

DIMENSIONS: overall: 15 ½ x diam. 14 7/8 in.

CREDIT LINE: Gift of Ms. Brenda Erickson in honor of the James Renwick Alliance

ACC. NO.: 2021.11

EXH. NO.: 110



109. ARTIST: Wanxin Zhang, born 1961, Changchun, China

TITLE: *Warrior with Color Face*

EXEC. DATE: 2009

MEDIUM: high-fired stoneware with glaze

DIMENSIONS: 77 ¾ x 23 x 21 ¼ in.

CREDIT LINE: Gift of David and Pamela Hornik

ACC. NO.: 2021.72

EXH. NO.: 111



110. ARTIST: Susie Ganch, born 1971, Appleton, WI

TITLE: *Drag*

EXEC. DATE: 2012-13

MEDIUM: collected detritus and steel

DIMENSIONS: 32 x 32 x 132 in.

CREDIT LINE: Gift of the James Renwick Alliance in honor of Robyn Kennedy

ACC. NO.: 2021.81

EXH. NO.: 112

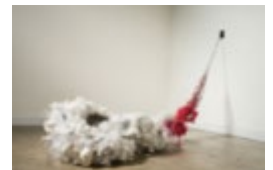

111. ARTIST: Daniel Brush, born 1947, Cleveland, OH

TITLE: *Diamond Egg (#90)*

EXEC. DATE: 1991-93

MEDIUM: 24-karat gold and steel with diamonds

DIMENSIONS: overall: 2 x 1 1/2 x 1 1/2 in.

CREDIT LINE: Gift of Fleur S. Bresler in honor of Robyn Kennedy

ACC. NO.: 2022.1

EXH. NO.: 113



112. ARTIST: Jeremy Frey (Passamaquoddy), born 1978, Indian Township, ME

TITLE: *Large Turquoise Urchin Basket*

EXEC. DATE: 2019

MEDIUM: brown ash and sweetgrass

DIMENSIONS: overall: 5 1/4 x diam. 11 1/2 in.

CREDIT LINE: Museum purchase through the Kenneth R. Trapp Acquisition Fund

ACC. NO.: 2020.55

EXH. NO.: 114



113. ARTIST: Kelly Church (Ottawa and Pottawatomi), born 1967, Allegan, MI

TITLE: *Sustaining Traditions – Digital Memories*

EXEC. DATE: 2018

MEDIUM: black ash and sweetgrass with Rit dye, copper, vial of EAB (emerald ash borer), and flash drive containing black ash teachings

DIMENSIONS: 9 1/2 x diam. 4 1/2 in. (24.1 x 11.4 cm)

CREDIT LINE: Museum purchase through the Decorative Arts and Crafts Endowment

ACC. NO.: 2020.49A-B

EXH. NO.: 115



114. ARTIST: Shari Mendelson, born 1961, Schenectady, NY

TITLE: *Animal with Caged Vessel*

EXEC. DATE: 2019

MEDIUM: repurposed plastic with hot glue, resin, acrylic polymer, mica, glass frit, and monofilament

DIMENSIONS: 13 3/8 x 8 5/8 x 6 5/8 in.

CREDIT LINE: Museum purchase through the Kenneth R. Trapp Acquisition Fund

ACC. NO.:

EXH. NO.: 116



115. ARTIST: Steven Young Lee, born 1975, Chicago, IL

TITLE: *Vase with Landscape and Dinosaurs*

EXEC. DATE: 2014

MEDIUM: porcelain with pigment and glaze

DIMENSIONS: 20 1/2 x 13 1/2 x 12 3/4 in. (52.1 x 34.3 x 32.4 cm)

CREDIT LINE: Gift of Richard Fryklund, Giselle and Ben Huberman, David and Clemmer Montague, and museum purchase through the Howard Kottler Endowment for Ceramic Art

ACC. NO.: 2015.17

EXH. NO.: 117



116. ARTIST: James C. Watkins, born 1951, Louisville, KY

TITLE: *Communion*

EXEC. DATE: 1998

MEDIUM: raku-fired, double-walled earthenware with glaze

DIMENSIONS: 20 1/4 x diam. 22 in.

CREDIT LINE: Museum purchase through the Kenneth R. Trapp Acquisition Fund

ACC. NO.: 2020.56

EXH. NO.: 118



117. ARTIST: Jane Osti (Cherokee Nation), born 1945, Tahlequah, OK

TITLE: *Tall Squash Pot*

EXEC. DATE: 2020

MEDIUM: coil-built and pit-fired earthenware

DIMENSIONS: 18 1/8 x diam. 12 1/8 in. (irreg.)

CREDIT LINE: Museum purchase through the Richard T. Evans Fund

ACC. NO.: 2020.63

EXH. NO.: 119



118. ARTIST: Joe Feddersen (Colville Confederated Tribes, Okanagan and Arrow Lakes), born 1953, Omak, WA

TITLE: *Horses and Deer*

EXEC. DATE: 2020

MEDIUM: blown and sand-carved glass

DIMENSIONS: 13 1/2 x 11 3/4 x 10 3/8 in.

CREDIT LINE: Museum purchase through the Kenneth R. Trapp Acquisition Fund

ACC. NO.: 2021.34

EXH. NO.: 120



119. ARTIST: Carla Hemlock [Kanienkeháka (Mohawk)], born 1961, Kahnawake, Quebec, Canada

TITLE: *Our Destruction*

EXEC. DATE: 2019

MEDIUM: wool stroud cloth with wool, glass beads, Swarovski crystals, and sequins

DIMENSIONS: 34 1/8 x 30 5/8 x 7/8 in.

CREDIT LINE: Museum purchase through the Kenneth R. Trapp Acquisition Fund

ACC. NO.: 2021.10

EXH. NO.: 121



120. ARTIST: Brent Kee Young, born 1946, Los Angeles, CA

TITLE: *Fossil Series: Tight Loop Comin*

EXEC. DATE: 1998

MEDIUM: blown glass with lampworked inclusions

DIMENSIONS: 10 1/2 x 4 1/2 in. (26.7 x 11.4 cm)

CREDIT LINE: Gift of Sally and Ned Hansen (The Glass Gallery), Colleen and John Kotelly and Joan Lunney and Will Idler

ACC. NO.: 1999.104

EXH. NO.: 123



121. ARTIST: Ron Layport, born 1942, Elyria, OH

TITLE: *Wolf Spirit*

EXEC. DATE: 2011

MEDIUM: turned and carved maple with pigment

DIMENSIONS: 16 1/4 x diam. 10 7/8 in.

CREDIT LINE: Gift of Fleur S. Bresler

ACC. NO.: 2021.48.10

EXH. NO.: 124

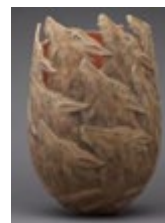

122. ARTIST: Sharon Church, born 1948, Richland, WA

TITLE: *Oh No!*

EXEC. DATE: 2007

MEDIUM: carved Castello boxwood with enamel paints, lacquer, 14-karat yellow gold, old European-cut diamonds, and epoxy

DIMENSIONS: 6 1/4 x 3 1/4 x 2 in.

CREDIT LINE: Gift of Fleur S. Bresler

ACC. NO.: 2022.2

EXH. NO.: 125



123. ARTIST: Judith Schaechter, born 1961, Gainesville, FL

TITLE: *The Birth of Eve*

EXEC. DATE: 2013

MEDIUM: flash glass, vitreous paint, silver stain, and copper foil

DIMENSIONS: 57 × 31 × 2 in. (144.8 × 78.7 × 5.1 cm)

CREDIT LINE: Gift of the James Renwick Alliance

ACC. NO.: 2015.12

EXH. NO.: 126

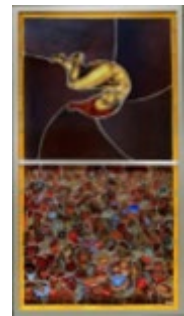

124. ARTIST: Lauren Mabry, born 1985, Madison, WI

TITLE: *Glazescape (Green Shade)*

EXEC. DATE: 2021

MEDIUM: earthenware with slip and glaze

DIMENSIONS: 20 1/8 x 15 7/8 x 6 3/4 in.

CREDIT LINE: Gift of Ted Rowland

ACC. NO.:

EXH. NO.: 127



125. ARTIST: Aram Han Sifuentes, born 1986, Seoul, South Korea;
resides Chicago, IL

for the Protest Banner Lending Library

TITLE: *Otro Mundo Es Posible*

EXEC. DATE: 2017

MEDIUM: felt and fusible web on cotton; checkout card

DIMENSIONS: banner: 42 7/8 x 42 1/2 in., card: 4 x 6 in.

CREDIT LINE: Gift of Jaimianne and Anthony Jacobin in honor of the James
Renwick Alliance

ACC. NO.: 2021.36

EXH. NO.: 128



126. ARTIST: David Harper Clemons, born 1973, El Paso, TX

TITLE: *The Weight of Deferred Gratification*

EXEC. DATE: 2019

MEDIUM: sterling silver, stainless steel, brass, glass, and mahogany with corn, wild rice, and wheat

DIMENSIONS: overall box, closed: 15 x 9 x 5 in.

CREDIT LINE: Gift of the James Renwick Alliance in honor of the 50th anniversary of the Renwick Gallery and the 40th anniversary of the Alliance

ACC. NO.:

EXH. NO.: 129



127. ARTIST: Kurt Weiser, born 1950, Lansing, MI

TITLE: *Many, Many*

EXEC. DATE: 2005

MEDIUM: cast porcelain with glaze and china paint on bronze base

DIMENSIONS: overall: 20 3/8 x 19 1/2 x 17 1/2 in.

CREDIT LINE: Gift of the Porter Family

ACC. NO.:

EXH. NO.: 130



128. ARTIST: John Beaver, born 1963, Santa Barbara, CA

TITLE: *3 Protruding Wave Bowl*

EXEC. DATE: 2011

MEDIUM: alder and padauk

DIMENSIONS: 3 x diam. 5 in.

CREDIT LINE: Gift of Jeffrey Bernstein, M.D. and Judith Chernoff, M.D.

ACC. NO.: 2021.66.1

EXH. NO.: 131



129. ARTIST: John Beaver, born 1963, Santa Barbara, CA

TITLE: *Intersecting Waves*

EXEC. DATE: 2016

MEDIUM: walnut and maple

DIMENSIONS: 6 x diam. 8 in.

CREDIT LINE: Gift of Jeffrey Bernstein, M.D. and Judith Chernoff, M.D.

ACC. NO.: 2021.66.2

EXH. NO.: 132



130. ARTIST: Dixie Biggs, born 1956, Lafayette, IN

TITLE: *Dated Material*

EXEC. DATE: 2003

MEDIUM: dyed palm and ziricote

DIMENSIONS: 18 x diam. 11 1/4 in.

CREDIT LINE: Gift of Jeffrey Bernstein, M.D. and Judith Chernoff, M.D.

ACC. NO.: 2021.66.3

EXH. NO.: 133



131. ARTIST: Dixie Biggs, born 1956, Lafayette, IN

TITLE: *Sweet Dreams*

EXEC. DATE: 2010

MEDIUM: painted sugar maple

DIMENSIONS: 3 x diam. 4 in.

CREDIT LINE: Gift of Jeffrey Bernstein, M.D. and Judith Chernoff, M.D.

ACC. NO.: 2021.66.4

EXH. NO.: 134



132. ARTIST: Dixie Biggs, born 1956, Lafayette, IN

TITLE: *Sweet Spot*

EXEC. DATE: 2010

MEDIUM: painted Jordan sugar maple

DIMENSIONS: 7 1/2 x diam. 4 3/4

CREDIT LINE: Gift of Jeffrey Bernstein, M.D. and Judith Chernoff, M.D.

ACC. NO.: 2021.66.5

EXH. NO.: 135



133. ARTIST: Hunt Clark, born 1969

TITLE: *Untitled Wood Sculpture*

EXEC. DATE: 2011

MEDIUM: maple

DIMENSIONS: 15 1/2 x 20 x 20 in.

CREDIT LINE: Gift of Jeffrey Bernstein, M.D. and Judith Chernoff, M.D.

ACC. NO.: 2021.66.6

EXH. NO.: 136



134. ARTIST: Andy Cole, born 1957, Beverly, MA

TITLE: *Hawaiian Six Pack*

EXEC. DATE: 2015

MEDIUM: macadamia

DIMENSIONS: 6 pieces: ranging from 7 3/8 x 12 1/4 x 10 5/8 in. to 1 3/8 x diam. 1 7/8 in.

CREDIT LINE: Gift of Jeffrey Bernstein, M.D. and Judith Chernoff, M.D.

ACC. NO.: 2021.66.7

EXH. NO.: 137



135. ARTIST: Sharon Doughtie, born 1957, Abington, PA

TITLE: *Four Winds, Two Poles*

EXEC. DATE: 2005

MEDIUM: Norfolk island pine

DIMENSIONS: 3 x diam. 9 in.

CREDIT LINE: Gift of Jeffrey Bernstein, M.D. and Judith Chernoff, M.D.

ACC. NO.: 2021.66.8

EXH. NO.: 138



136. ARTIST: Cindy Drozda, born 1958, Missouri

TITLE: *Wooden Bowl #157*

EXEC. DATE: n.d.

MEDIUM: eucalyptus gum burl and desert ironwood with 23-karat gold leaf

DIMENSIONS: 3 x diam. 6 1/2 in.

CREDIT LINE: Gift of Jeffrey Bernstein, M.D. and Judith Chernoff, M.D.

ACC. NO.: 2021.66.9

EXH. NO.: 139



137. ARTIST: Cindy Drozda, born 1958, Missouri

TITLE: *Pele (Hawaiian Goddess of Fire)*

EXEC. DATE: n.d.

MEDIUM: Australian red mallee burl and blackwood with garnet in 14-karat gold

DIMENSIONS: 15 4/5 x diam. 9 in.

CREDIT LINE: Gift of Jeffrey Bernstein, M.D. and Judith Chernoff, M.D.

ACC. NO.: 2021.66.10

EXH. NO.: 140



138. ARTIST: Harvey Fein, born 1940, Bronx, NY
Avelino Samuel, born Coral Bay, St. John

TITLE: *Untitled*

EXEC. DATE: 2011

MEDIUM: cocobolo

DIMENSIONS: 10 x diam. 6 3/4 in.

CREDIT LINE: Gift of Jeffrey Bernstein, M.D. and Judith Chernoff, M.D.

ACC. NO.: 2021.66.11

EXH. NO.: 141



139. ARTIST: Ray Feltz, born 1946, Celina, OH

TITLE: *Ribbon Bowl II*

EXEC. DATE: n.d.

MEDIUM: bloodwood, holly, and pink ivory

DIMENSIONS: 1 1/8 x diam. 3 1/2 in.

CREDIT LINE: Gift of Jeffrey Bernstein, M.D. and Judith Chernoff, M.D.

ACC. NO.: 2021.66.12

EXH. NO.: 142



140. ARTIST: J. Paul Fennell, born 1938, Beverly, MA

TITLE: *Untitled Vessel*

EXEC. DATE: 2004

MEDIUM: carob

DIMENSIONS: 5 x diam. 6 in.

CREDIT LINE: Gift of Jeffrey Bernstein, M.D. and Judith Chernoff, M.D.

ACC. NO.: 2021.66.13

EXH. NO.: 143



141. ARTIST: J. Paul Fennell, born 1938, Beverly, MA

TITLE: *Offering Vessel*

EXEC. DATE: 2015

MEDIUM: ficus

DIMENSIONS: 10 1/2 x diam. 9 in.

CREDIT LINE: Gift of Jeffrey Bernstein, M.D. and Judith Chernoff, M.D.

ACC. NO.: 2021.66.14

EXH. NO.: 144



142. ARTIST: J. Paul Fennell, born 1938, Beverly, MA

TITLE: *Szechwan Serenity*

EXEC. DATE: 2013

MEDIUM: African sumac

DIMENSIONS: 11 x diam. 9 in.

CREDIT LINE: Gift of Jeffrey Bernstein, M.D. and Judith Chernoff, M.D.

ACC. NO.: 2021.66.15

EXH. NO.: 145

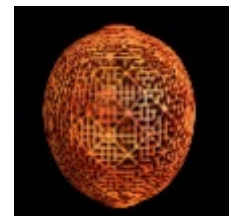

143. ARTIST: Ron Fleming, born 1937, Oklahoma City, OK; died 2021, Boyd, TX

TITLE: *Echo*

EXEC. DATE: n.d.

MEDIUM: spalted hackberry

DIMENSIONS: 8 x 15 x 9 in.

CREDIT LINE: Gift of Jeffrey Bernstein, M.D. and Judith Chernoff, M.D.

ACC. NO.: 2021.66.16

EXH. NO.: 146



144. ARTIST: Michael Hampel

TITLE: *It's Not a House, It's a Home*

EXEC. DATE: 2007

MEDIUM: English walnut

DIMENSIONS: 11 x 13 x 12 in.

CREDIT LINE: Gift of Jeffrey Bernstein, M.D. and Judith Chernoff, M.D.

ACC. NO.: 2021.66.17

EXH. NO.: 147



145. ARTIST: Stephen Hatcher, born 1953, Colorado Springs, CO

TITLE: *Falling Blossoms*

EXEC. DATE: 2016

MEDIUM: big-leaf maple, Gabon ebony, and fiber veneer with mineral crystal inlay, rare-earth magnets, resin, dyes, and lacquer

DIMENSIONS: 6 1/2 x 7 3/4 x 6 1/2 in.

CREDIT LINE: Gift of Jeffrey Bernstein, M.D. and Judith Chernoff, M.D.

ACC. NO.: 2021.66.18

EXH. NO.: 148



146. ARTIST: Louise Hibbert, born 1972, Southampton, England

TITLE: *Radiolarian Vessel VII*

EXEC. DATE: 2004

MEDIUM: English sycamore with silver, texture paste, and acrylic inks

DIMENSIONS: 2 1/2 x 6 x 6 in.

CREDIT LINE: Gift of Jeffrey Bernstein, M.D. and Judith Chernoff, M.D.

ACC. NO.: 2021.66.19

EXH. NO.: 149



147. ARTIST: Louise Hibbert, born 1972, Southampton, England

TITLE: *Cinachyra Box*

EXEC. DATE: 2000

MEDIUM: sycamore and boxwood with polyester resin and acrylic ink

DIMENSIONS: diam. 4 1/4 in.

CREDIT LINE: Gift of Jeffrey Bernstein, M.D. and Judith Chernoff, M.D.

ACC. NO.: 2021.66.20

EXH. NO.: 150



148. ARTIST: Robyn Horn, born 1951, Fort Smith, AR

TITLE: *Stone Circle*

EXEC. DATE: 2006

MEDIUM: jarrah burl on steel base

DIMENSIONS: 18 1/4 x 19 1/8 x 14 in.

CREDIT LINE: Gift of Jeffrey Bernstein, M.D. and Judith Chernoff, M.D.

ACC. NO.: 2021.66.21

EXH. NO.: 151



149. ARTIST: Jerry Kermode, born 1958

TITLE: *Untitled Bowl*

EXEC. DATE: 2007

MEDIUM: redwood lace burl

DIMENSIONS: 5 1/4 x diam. 18 3/4

CREDIT LINE: Gift of Jeffrey Bernstein, M.D. and Judith Chernoff, M.D.

ACC. NO.: 2021.66.22

EXH. NO.: 152



150. ARTIST: Pat Kramer, born 1949, Honolulu, HI

TITLE: *Night Blooming Serious*

EXEC. DATE: 2003

MEDIUM: Norfolk Island pine

DIMENSIONS: 5 x diam. 15 ½ in.

CREDIT LINE: Gift of Jeffrey Bernstein, M.D. and Judith Chernoff, M.D.

ACC. NO.: 2021.66.23

EXH. NO.: 153



151. ARTIST: John Mascoll, born 1951, Barbados

TITLE: *Untitled Lidded Vessel*

EXEC. DATE: n.d.

MEDIUM: royal palm and cocobolo

DIMENSIONS: overall: 17 1/4 x diam. 8 3/4 in.

CREDIT LINE: Gift of Jeffrey Bernstein, M.D. and Judith Chernoff, M.D.

ACC. NO.: 2021.66.24

EXH. NO.: 154



152. ARTIST: John Mascoll, born 1951, Barbados

TITLE: *Untitled Lidded Vessel*

EXEC. DATE: 2016

MEDIUM: bleached chinaberry

DIMENSIONS: overall: 12 3/4 x 7 1/4 x 7 in.

CREDIT LINE: Gift of Jeffrey Bernstein, M.D. and Judith Chernoff, M.D.

ACC. NO.: 2021.66.25

EXH. NO.: 155



153. ARTIST: John Mascoll, born 1951, Barbados

TITLE: *Untitled Lidded Vessel*

EXEC. DATE: 2016

MEDIUM: citrus

DIMENSIONS: 11 x diam. 4 ¾ in.

CREDIT LINE: Gift of Jeffrey Bernstein, M.D. and Judith Chernoff, M.D.

ACC. NO.: 2021.66.26

EXH. NO.: 156



154. ARTIST: Hal Metlitzky, born 1946, Johannesburg, South Africa

TITLE: *Cyclone*

EXEC. DATE: 2012

MEDIUM: yellowheart, Gabon ebony, holly, imbuia, black walnut, satiné,
and old-growth East Indian rosewood

DIMENSIONS: 15 x diam. 21 in.

CREDIT LINE: Gift of Jeffrey Bernstein, M.D. and Judith Chernoff, M.D.

ACC. NO.: 2021.66.27

EXH. NO.: 157



155. ARTIST: Connie Mississippi, born 1941, Greenwood, MS

TITLE: *Midnight Mountain*

EXEC. DATE: 2001-4

MEDIUM: Baltic birch plywood

DIMENSIONS: 6 1/2 x diam. 22 in.

CREDIT LINE: Gift of Jeffrey Bernstein, M.D. and Judith Chernoff, M.D.

ACC. NO.: 2021.66.28

EXH. NO.: 158



156. ARTIST: Philip Moulthrop, born 1947, Atlanta, GA

TITLE: *Mixed Mosaic*

EXEC. DATE: n.d.

MEDIUM: pine, mimosa, oak, pear, and cherry

DIMENSIONS: 9 x diam. 13 in.

CREDIT LINE: Gift of Jeffrey Bernstein, M.D. and Judith Chernoff, M.D.

ACC. NO.: 2021.66.29

EXH. NO.: 159



157. ARTIST: Mark Nantz, born 1969, Queens, New York

TITLE: *Fusion*

EXEC. DATE: 2002

MEDIUM: amboyna burl and ebony

DIMENSIONS: 11 3/8 x diam. 12 1/4 in.

CREDIT LINE: Gift of Jeffrey Bernstein, M.D. and Judith Chernoff, M.D.

ACC. NO.: 2021.66.30

EXH. NO.: 160



158. ARTIST: Mark Nantz, born 1969, Queens, New York

TITLE: *Artifact Series*

EXEC. DATE: 2007

MEDIUM: stabilized, dyed blue maple burl and ebony with silver, 14-karat gold, steel, and solvent-based aniline dye suspended in liquid acrylic

DIMENSIONS: 10 x 6 1/4 x 5 5/8 in.

CREDIT LINE: Gift of Jeffrey Bernstein, M.D. and Judith Chernoff, M.D.

ACC. NO.: 2021.66.31

EXH. NO.: 161



159. ARTIST: Mark Nantz, born 1969, Queens, New York

TITLE: *Mottled Ebony Bowl with Silver Inlay*

EXEC. DATE: 2013

MEDIUM: ebony with silver

DIMENSIONS: 3 1/2 x diam. 5 1/4 in.

CREDIT LINE: Gift of Jeffrey Bernstein, M.D. and Judith Chernoff, M.D.

ACC. NO.: 2021.66.32

EXH. NO.: 162



160. ARTIST: Graeme Priddle, born 1960, Lower Hutt, New Zealand

TITLE: *Reflection*

EXEC. DATE: 2006

MEDIUM: macrocarpa with acrylic paint

DIMENSIONS: 2 pieces: 14 1/4 x 4 1/4 x 4 in. each

CREDIT LINE: Gift of Jeffrey Bernstein, M.D. and Judith Chernoff, M.D.

ACC. NO.: 2021.66.33

EXH. NO.: 163



161. ARTIST: Avelino Samuel, born Coral Bay, St. John

TITLE: *Spiral Carved Vessel*

EXEC. DATE: n.d.

MEDIUM: black olive

DIMENSIONS: 8 3/4 x diam. 5 in.

CREDIT LINE: Gift of Jeffrey Bernstein, M.D. and Judith Chernoff, M.D.

ACC. NO.: 2021.66.34

EXH. NO.: 164



162. ARTIST: Avelino Samuel, born Coral Bay, St. John

TITLE: *Spiral Carved Vessel*

EXEC. DATE: 2006

MEDIUM: mahogany

DIMENSIONS: 12 1/4 x diam. 6 3/4 in.

CREDIT LINE: Gift of Jeffrey Bernstein, M.D. and Judith Chernoff, M.D.

ACC. NO.: 2021.66.35

EXH. NO.: 165



163. ARTIST: Betty Scarpino, born 1949, Wenatchee, WA

TITLE: *Inviolable Portal*

EXEC. DATE: 2007

MEDIUM: ash, oak, and walnut

DIMENSIONS: 16 x 14 x 3 1/2 in.

CREDIT LINE: Gift of Jeffrey Bernstein, M.D. and Judith Chernoff, M.D.

ACC. NO.: 2021.66.36

EXH. NO.: 166



164. ARTIST: David Sengel, born 1951, Radford, VA

TITLE: *Round Lidded Container with Legs*

EXEC. DATE: n.d.

MEDIUM: Bing cherry with rose, blackberry, and locust thorns

DIMENSIONS: 4 x diam. 3 1/4 in.

CREDIT LINE: Gift of Jeffrey Bernstein, M.D. and Judith Chernoff, M.D.

ACC. NO.: 2021.66.37

EXH. NO.: 167



165. ARTIST: Koji Tanaka, born 1984, Palo Alto, CA

TITLE: *Uragaeshi (Inside Out)*

EXEC. DATE: 2013

MEDIUM: African mahogany

DIMENSIONS: 6 1/8 x 29 x 2 7/8 in.

CREDIT LINE: Gift of Jeffrey Bernstein, M.D. and Judith Chernoff, M.D.

ACC. NO.: 2021.66.38

EXH. NO.: 168



166. ARTIST: Koji Tanaka, born 1984, Palo Alto, CA

TITLE: *Nagamé*

EXEC. DATE: 2013

MEDIUM: African mahogany

DIMENSIONS: 5 3/4 x 27 7/8 x 2 3/4 in.

CREDIT LINE: Gift of Jeffrey Bernstein, M.D. and Judith Chernoff, M.D.

ACC. NO.: 2021.66.39

EXH. NO.: 169



167. ARTIST: Curt Theobald, born 1965, Cheyenne, WY

TITLE: *Eye of the Storm*

EXEC. DATE: 2013

MEDIUM: butternut, maple, and bubinga

DIMENSIONS: 3 1/2 x diam. 15 in.

CREDIT LINE: Gift of Jeffrey Bernstein, M.D. and Judith Chernoff, M.D.

ACC. NO.: 2021.66.40

EXH. NO.: 170



168. ARTIST: Holly Tornheim, born 1948, Ann Arbor, MI

TITLE: *Vessel II*

EXEC. DATE: n.d.

MEDIUM: curly maple

DIMENSIONS: 3 3/4 x 24 3/8 x 5 3/8 in.

CREDIT LINE: Gift of Jeffrey Bernstein, M.D. and Judith Chernoff, M.D.

ACC. NO.: 2021.66.41

EXH. NO.: 171



169. ARTIST: Jacques Vesery, born 1960, New Milford, NJ

TITLE: *Makana Ka Na Hoku (Gift of the Stars)*

EXEC. DATE: 2006-7

MEDIUM: cherry with 23-karat gold leaf and acrylic paint

DIMENSIONS: 2 1/2 x diam. 5 in.

CREDIT LINE: Gift of Jeffrey Bernstein, M.D. and Judith Chernoff, M.D.

ACC. NO.: 2021.66.42

EXH. NO.: 172



170. ARTIST: Andi Wolfe, born 1957, Salem, OR

TITLE: *When I Let Go of What I Am, I Can Become What I Might Be – Lao Tzu (Carved Sphere, No. 2)*

EXEC. DATE: 2008

MEDIUM: redwood burl

DIMENSIONS: diam. 4 in.

CREDIT LINE: Gift of Jeffrey Bernstein, M.D. and Judith Chernoff, M.D.

ACC. NO.: 2021.66.43

EXH. NO.: 173



171. ARTIST: Thomas Loeser, born 1956, Boston, MA

TITLE: *With You in a Moment*

EXEC. DATE: 2016

MEDIUM: honey locust and found shovel handles

DIMENSIONS: 120 x 35 x 21 in.

CREDIT LINE: Gift of the artist

ACC. NO.: 2021.58

EXH. NO.: 174

